

# A SURVEY OF A PARCEL OF LAND LOCATED IN THE N.1/2 OF SEC. 15, T. 34 S, R. 4 W, W.M., JACKSON CO., ORE.

FOR: BILL MURR  
209 SAINT JAMES DRIVE  
PIEDMONT, CALIF.

BY: GERALD D. RILEY, R.S. 705  
214 NW 6th. ST.  
GRANTS PASS, ORE.

DRAWN: BLAIR J. TUDOR, II  
DATE: DECEMBER 29, 1973  
SCALE: 1" = 200'

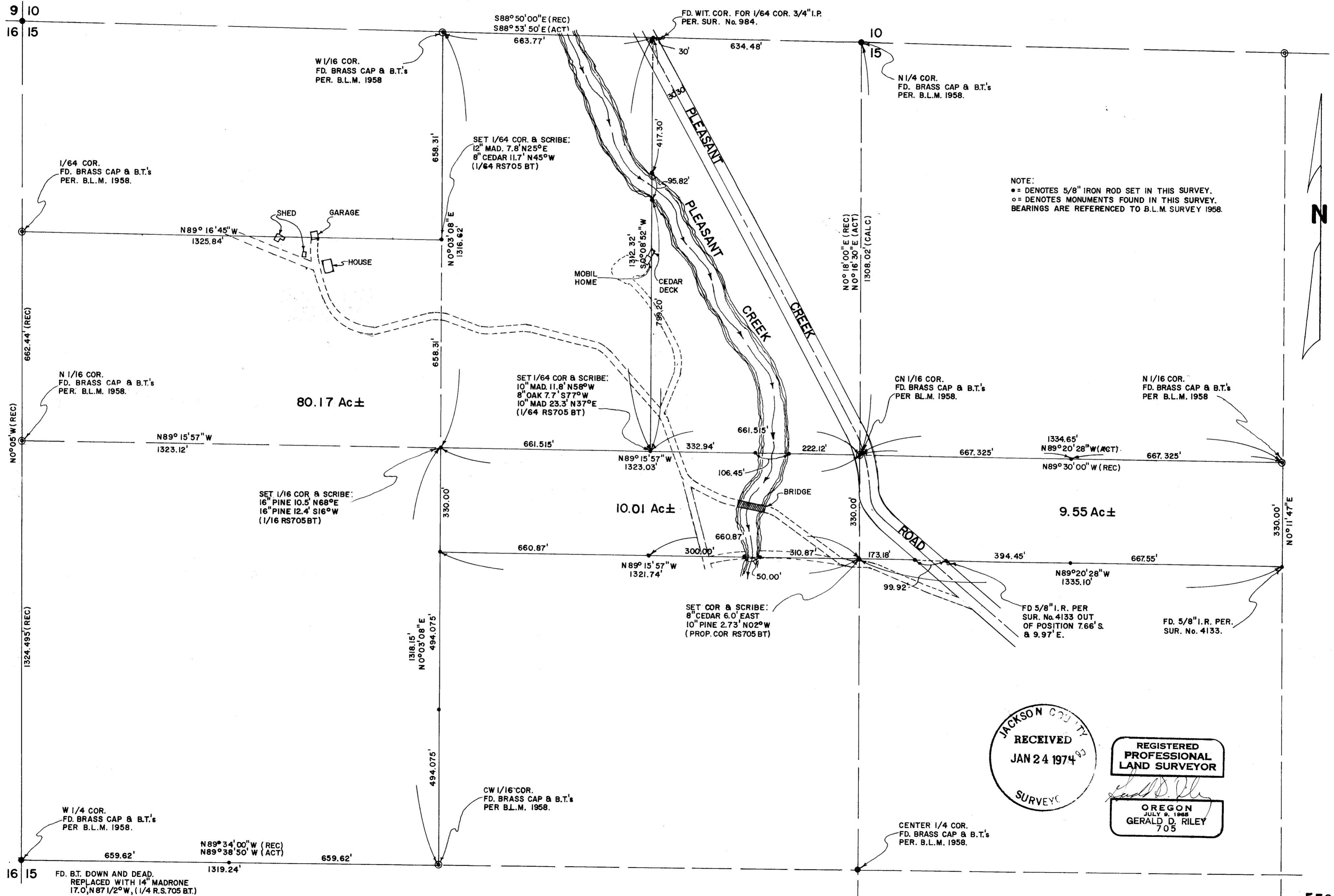

NOTE:  
 ● = DENOTES 5/8" IRON ROD SET IN THIS SURVEY.  
 ○ = DENOTES MONUMENTS FOUND IN THIS SURVEY.  
 BEARINGS ARE REFERENCED TO B.L.M. SURVEY 1958.

JACKSON COUNTY  
 RECEIVED  
 JAN 24 1974  
 SURVEY

REGISTERED  
 PROFESSIONAL  
 LAND SURVEYOR

OREGON  
 JULY 9, 1966  
 GERALD D. RILEY  
 705

SURVEY NO. 5531

SURVEY NARRATIVE IN COMPLIANCE WITH OREGON REVISED STATUTE NO. 209.250

SURVEY FOR: BILL MURR  
209 SAINT JAMES DRIVE  
PIEDMONT, CALIFORNIA.

PROCEDURE: I run all of the lines shown on the accompanying map and tie to the 1958 Bureau of Land Management Survey. All lines were blazed and said blazes were painted with red paint.  
This survey was made in accordance with the laws of the State of Oregon and the United States Government and said survey was made by me at the request of Mr. Murr.

PURPOSE: To locate and monument that property owned by Mr. Murr located in the North One Half of Section 15, Township 34 South, Range 4 West of the Willamette Meridian in Jackson County, Oregon.

REGISTERED  
PROFESSIONAL  
LAND SURVEYOR

*Gerald D. Riley*  
OREGON  
JULY 9, 1968  
GERALD D. RILEY  
705

JACKSON COUNTY  
RECEIVED  
JAN 24 1974  
83  
SURVEYOR