

Fd. 1" dia. steel axle

Fd. 3/4" I. Pipe

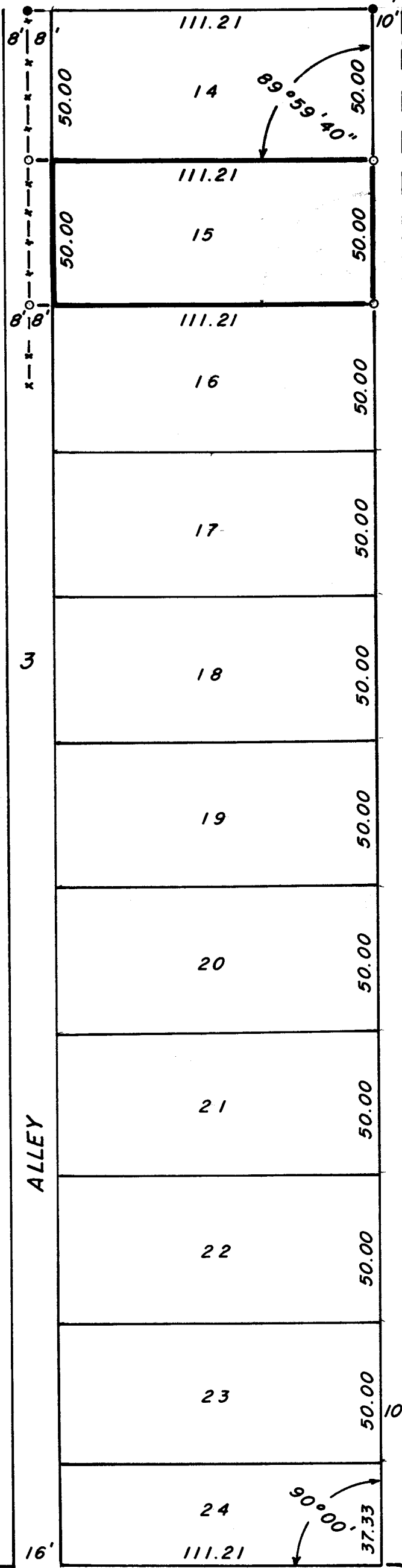

SCALE 1" = 40'

Basis of Bearing : Rec. Survey No. 1246

LEGEND

- = Set 5/8" x 30" I. Pin tagged RLS638
- = Found monument as shown
- x-x = Existing fence

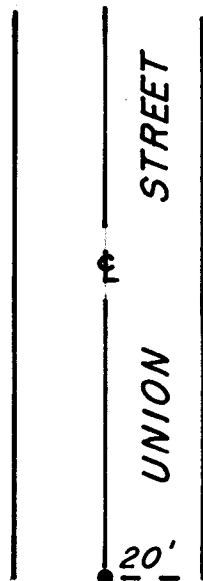

Fd. 3/4" I. Pipe  
6" deep

S.E. Cor. Blk. 3 (Fd. 3" I. Pipe w/ 4" dia. br. disc stamped in mon. case)

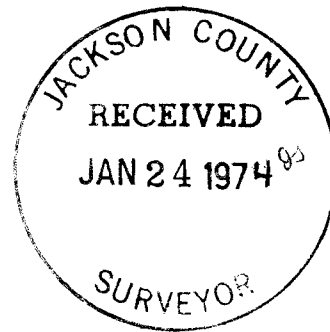

BOUNDARY SURVEY

OF LOT 15, BLK. 3, C & D SUB'D.  
IN SEC. 25, TWP. 37 S, R2W, W.M.

FOR: CLAYTON GANGNES

BY: GEO. BURRELL, SURVEYOR

JAN. 1974

REGISTERED  
PROFESSIONAL  
LAND SURVEYOR

George Burrell

OREGON  
JULY 10, 1964  
GEORGE R. BURRELL  
638

SURVEY NARRATIVE TO COMPLY WITH O.R.S. 209.250

FOR: Clayton Gangnes  
677 Valley View Rd.  
Talent, Oregon

PURPOSE: To monument Lot 15, Block 3 of C AND D SUBDIVISION.

PROCEDURE: Using the control monuments as established by Recorded Survey No. 1246, the lot corners were established as shown on the accompanying map.  
It is noted that the existing lines of possession in Block 3 at the time extend to the center of the 16 foot alley, however, no ordinance could be found for a vacation of said alley. Although this survey monumented the Westerly lot corners of Lot 15 at their Westerly projection to the center of the alley, the True Corner possession remains at the Easterly Right of Way of said alley.  
Until such time as this alley is vacated, the client was so cautioned that building set back requirements must be determined from the Easterly right of way of said alley.

REGISTERED  
PROFESSIONAL  
LAND SURVEYOR  
*George Burrell*  
OREGON  
JULY 10, 1964  
GEORGE R. BURRELL  
638

JACKSON COUNTY  
RECEIVED  
JAN 24 1974  
SS  
SURVEYOR