

REGISTERED
PROFESSIONAL
LAND SURVEYOR

G. W. Plumb

OREGON
JULY 12, 1968
G. W. PLUMB
862

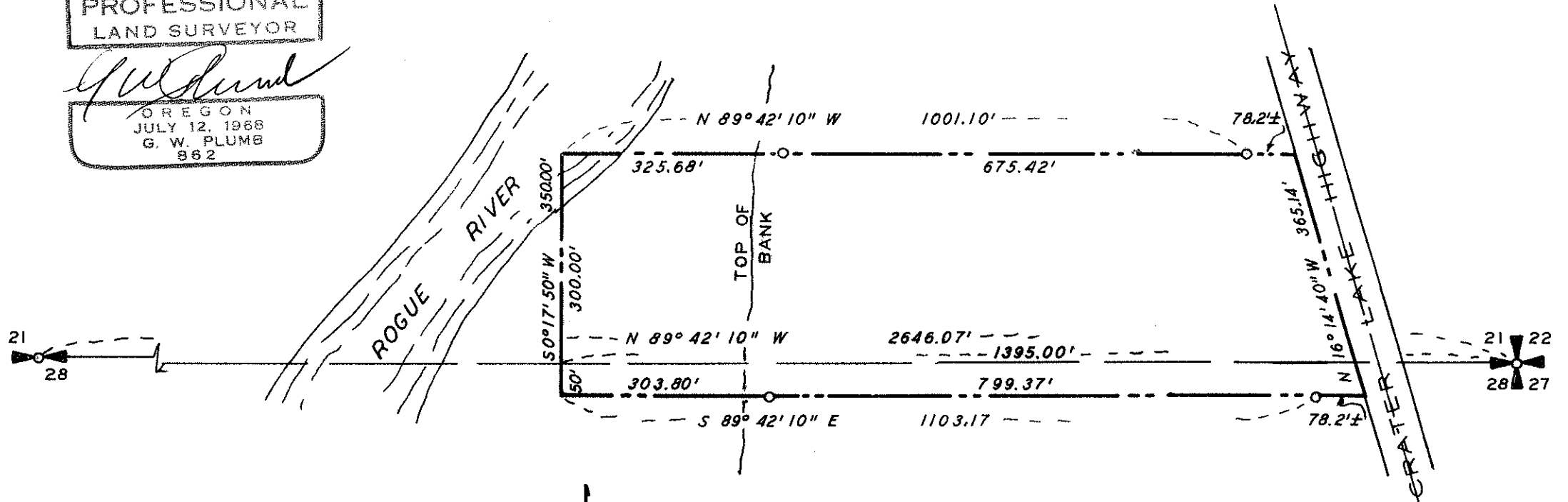

BEARINGS FROM RS 3990
 ● FND 5/8" IRON ROD
 ○ SET 5/8" X 24" IRON ROD
 SCALE 1" = 200'



JACKSON COUNTY
 RECEIVED
 JAN 23 1974
 SURVEYOR

PROPERTY SURVEY
 SITUATE IN
 SE 1/4 SEC 21 T 34 S R 1 W WM
 JACKSON COUNTY OREGON
 G W PLUMB LAND SURVEYOR
 MEDFORD OREGON 15 JAN 1974

Survey for Preston E. Fullbright
P. O. Box 86
Shady Cove, Oregon 97539

Survey by G. W. Plumb
P. O. Box 904
Medford, Oregon 97501

Location SE. $\frac{1}{4}$ Section 21, T. $3\frac{1}{4}$ S., R. 1 W., W.M.
Jackson County, Oregon

Found 2" iron pipe for the corner of Sections 21, 22, 27 and 28, and 1" iron pipe for the $\frac{1}{4}$ corner of Sections 21 and 28, T. $3\frac{1}{4}$ S., R. 1 W., W.M. Found 5/8" iron rods set as witness corners per Survey No. 3990 on the S. line of said survey. Using the S. line of Survey No. 3990 for bearing control, traversed around property and between the section corner and the $\frac{1}{4}$ corner. No control was found for Crater Lake Highway. The center stripe was used for location of the highway, and 5/8" iron rods were set as witness corners of the property. The East line of property described in Volume 186 at Page 135 of Deed Records of Jackson County cannot be identified on the ground. No monuments could be found for the meanders of Rogue River. Witness corners were set above the normal high water of the river, and the property boundary is shown on the accompanying map at record distance, and at right angles to the south line of Section 21, even though the record distance is given as approximately 1395 feet.

15 January 1974

REGISTERED
PROFESSIONAL
LAND SURVEYOR

OREGON
JULY 12, 1968
G. W. PLUMB
862

JACKSON COUNTY
RECEIVED
JAN 23 1974
SURVEYOR