

5519

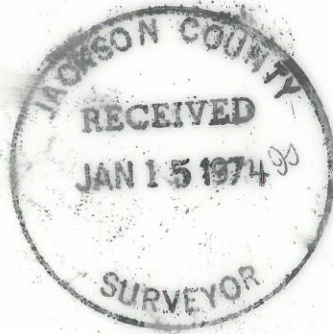
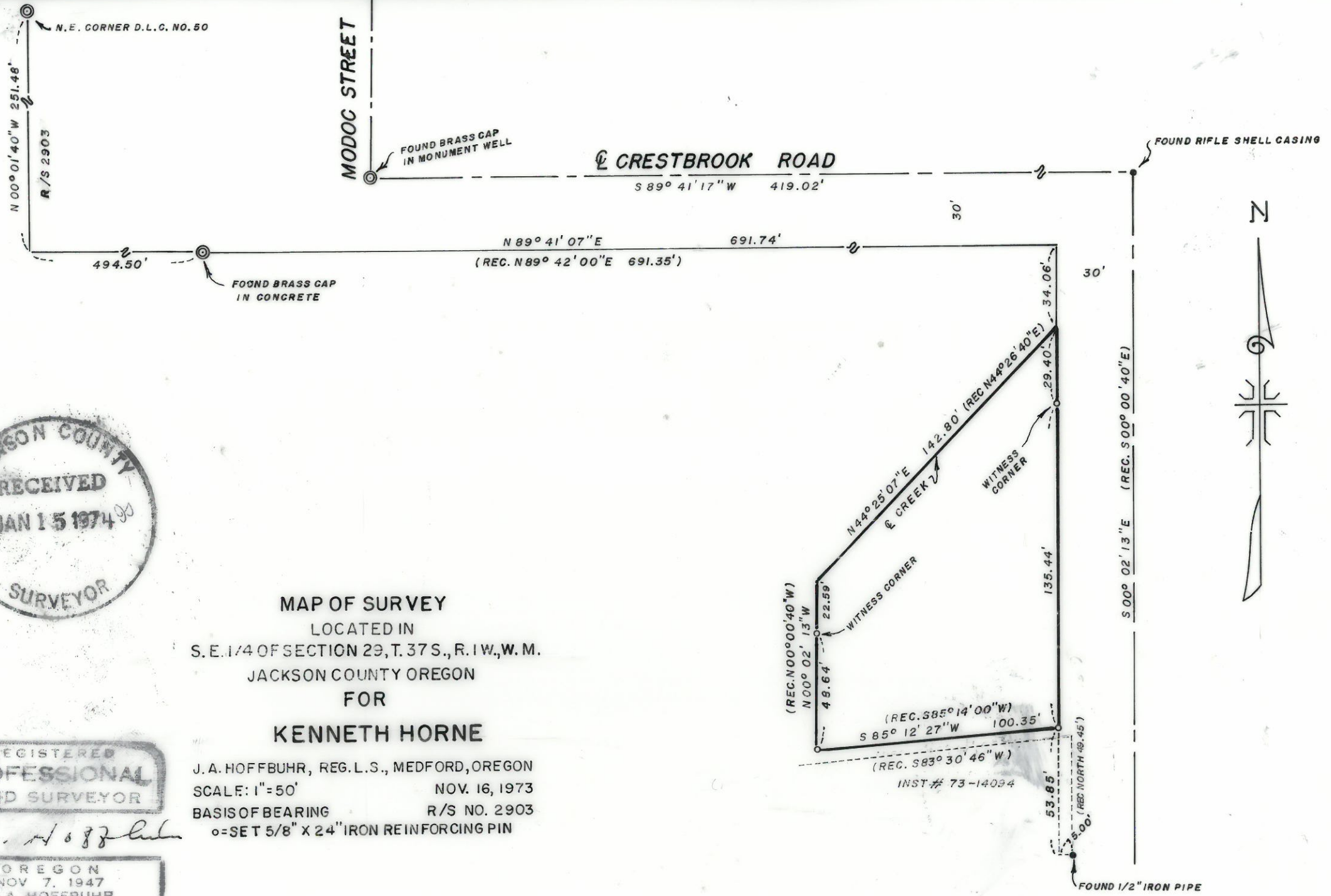

MAP OF SURVEY
 LOCATED IN
 S. E. 1/4 OF SECTION 29, T. 37 S., R. 1 W., W. M.
 JACKSON COUNTY OREGON
 FOR
KENNETH HORNE

J. A. HOFFBUHR, REG. L.S., MEDFORD, OREGON
 SCALE: 1"=50' NOV. 16, 1973
 BASIS OF BEARING R/S NO. 2903
 ○=SET 5/8" X 24" IRON REINFORCING PIN

REGISTERED
PROFESSIONAL
 LAND SURVEYOR

J. A. Hoffbuhr

OREGON
 NOV 7, 1947
 J. A. HOFFBUHR
 222

5519

SURVEY NARRATIVE TO COMPLY WITH PARAGRAPH 209.250
OREGON REVISED STATUTES

SURVEY FOR: Mr. Kenneth Horne
820 Crestbrook
Medford, Oregon

LOCATION: Tract situated in the Southeast One Quarter (1/4)
of Section 29, Township 37 South, Range 1 West,
Willamette Meridian, Jackson County, Oregon.

PURPOSE: Locate and monument the property corners of
the tract as shown on the map accompanying
this narrative.

PROCEDURE: Established the centerline of Crestbrook Road
between Modoc Street and the intersection of Crestbrook Road as
it turns south. Located the brass cap in concrete, as described
in Jackson County Instrument No. 73-15941. Located the centerline
of Crestbrook Road as it turns south from survey field notes obtained
from the City of Medford.

A vacancy occurs between the south line of said tract,
as described in said Instrument No. 73-159491, and the north line of
that tract described in Jackson County Instrument No. 73-14094, as
shown on the map. Set property pins as shown on the map.
Basis of Bearings-- Recorded Survey No. 2903.

December 12, 1973

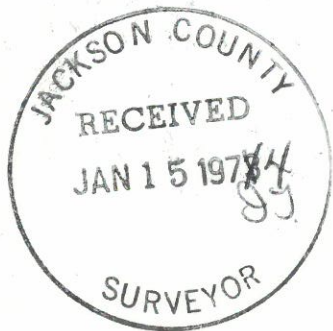

J. A. Hoffbuhr
Professional Land Surveyor

