

5518

5518

PACIFIC HIGHWAY U.S. 99 (AVERAGE TRAVELED C)

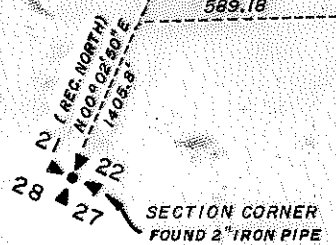
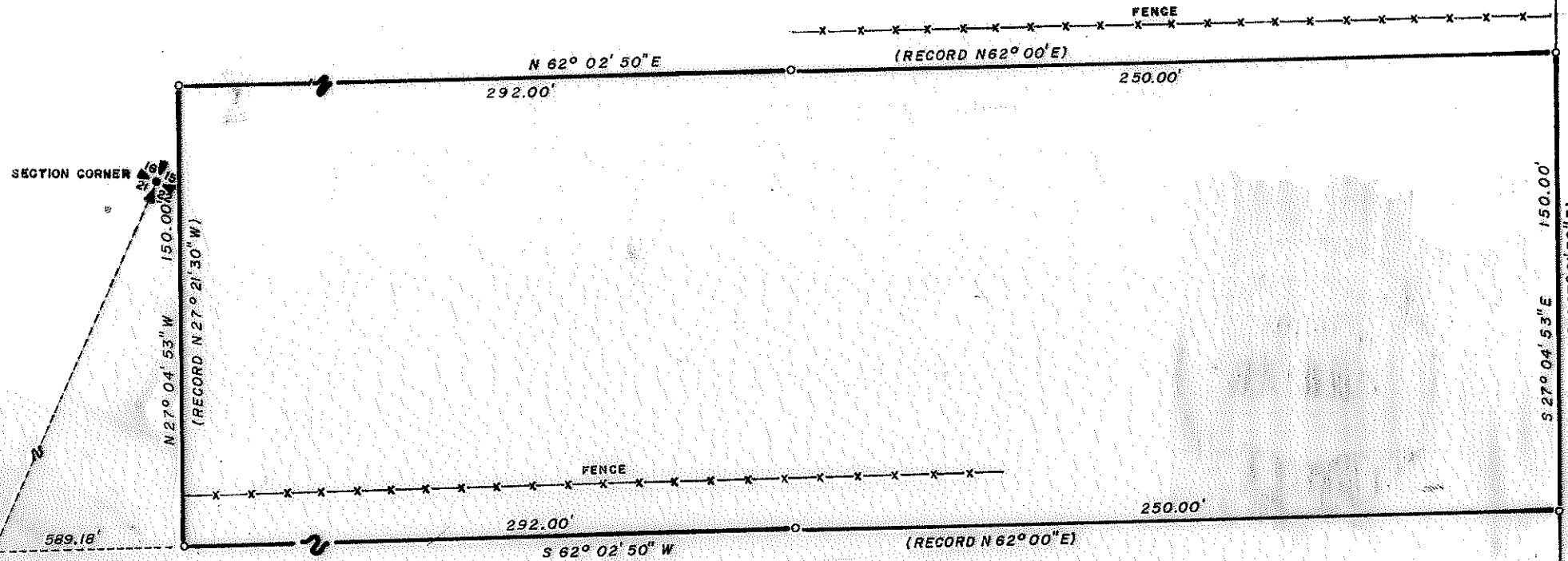

JACKSON COUNTY
 RECEIVED
 JAN 15 1974
 SURVEYOR

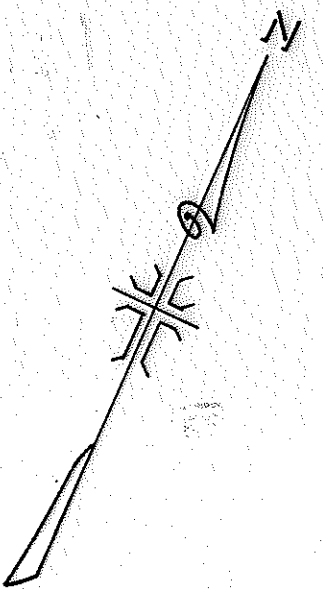

REGISTERED
 PROFESSIONAL
 LAND SURVEYOR

J. A. Hoffbuhr

OREGON
 NOV. 7, 1967
 J. A. HOFFBUHR
 222

MAP OF SURVEY
 LOCATED IN
 S.W. 1/4 OF SECTION 22, T. 36 S., R. 4 W., W.M.
 JACKSON COUNTY OREGON
 FOR
 NOVELCRAFTS MFG. CO., INC.

J. A. HOFFBUHR, REG. L.S., MEDFORD, OREGON
 SCALE: 1" = 50' NOV. 8, 1973
 BASIS OF BEARING - R/S NO. 1473
 = SET 5/8" X 24" IRON REINFORCING PIN

5518

SURVEY NARRATIVE TO COMPLY WITH PARAGRAPH 209.250
OREGON REVISED STATUTES

SURVEY FOR: Novelcrafts Manufacturing Co., Inc.
5309 Rogue River Highway
Rogue River, Oregon

LOCATION: Tract situated within the Southwest One Quarter (1/4)
of Section 22, Township 36 South, Range 4 West,
Willamette Meridian, Jackson County, Oregon.

PURPOSE: To survey and monument the property corners of the
tract as shown on the map accompanying this narrative.

PROCEDURE: Found 2 inch pipe at corner of Sections 21, 22, 27,
and 28, and bearing trees per re-establishment notes. Found 1 inch
galvanized pipe at corners of Sections 15, 16, 21, and 22, and ties
as per re-establishment notes. Used Recorded Survey No. 1473 for
bearing control and all distances check with other surveys and deeds.

Used existing traveled centerline of Pacific Hwy. No.
99 as control for the westerly right of way line and easterly property
line of the tract of land as shown on the map accompanying this
narrative. The property lines established by this survey do not
correspond with the existing fence lines although it was determined
that the fence locations were not determined by a survey.

Basis of Bearings--Recorded Survey No. 1473.

December 4, 1973

J. A. Hoffbuhr
Professional Land Surveyor

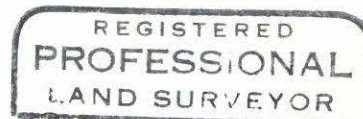
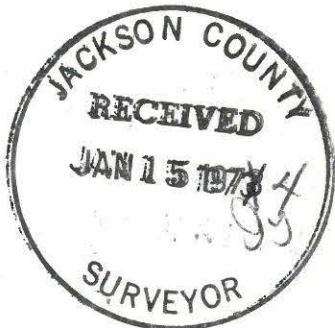

J. A. Hoffbuhr

