

5517

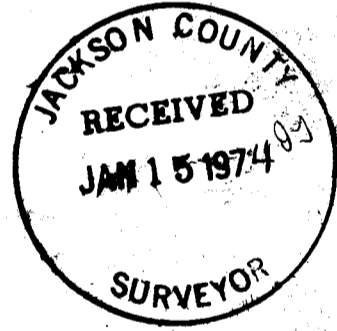
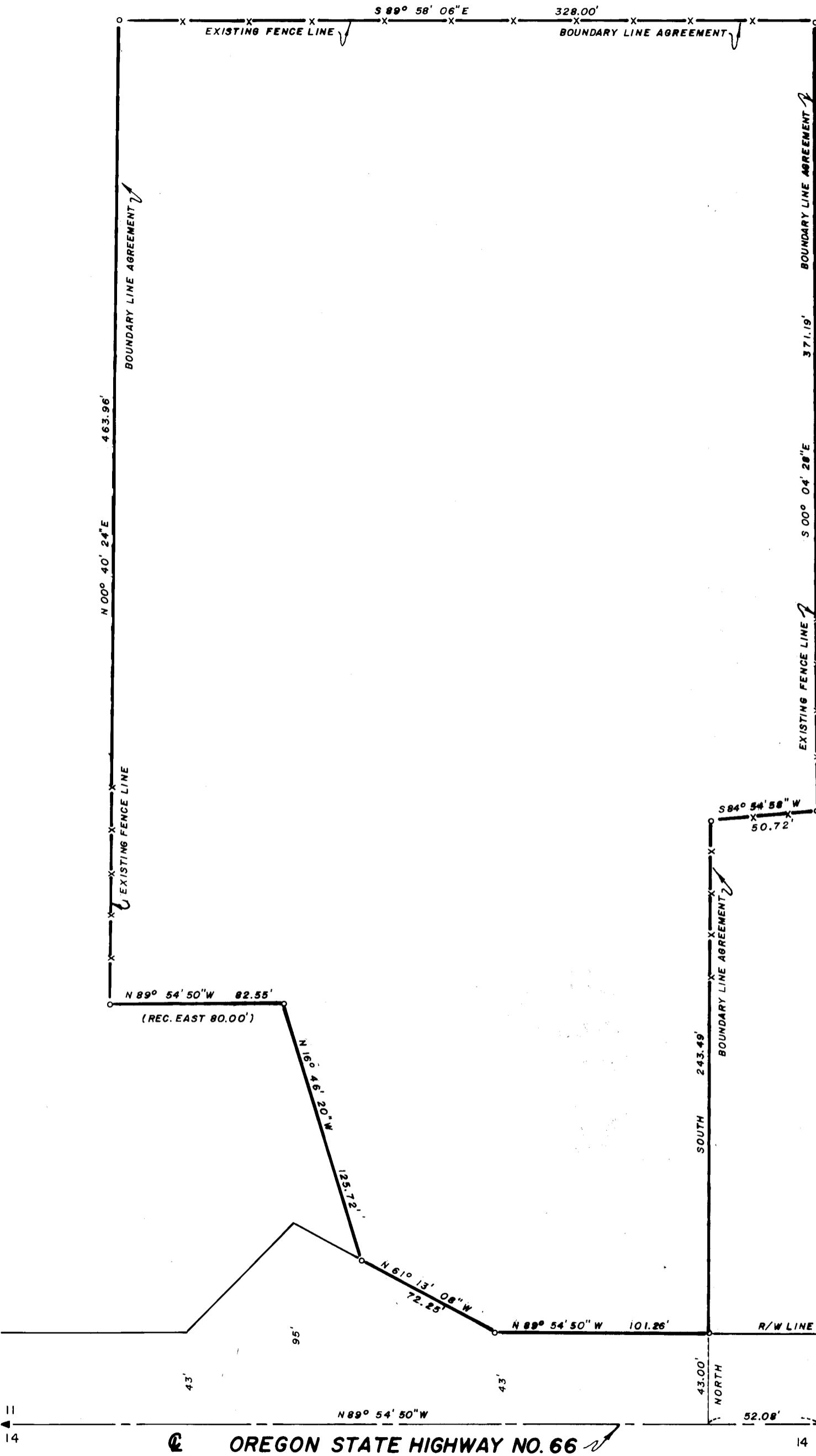

**MAP OF SURVEY**  
 LOCATED IN  
 S.W. 1/4 OF SECTION 11, T. 39 S., R. 1 E., W.M.  
 JACKSON COUNTY OREGON  
 FOR  
**COLONIAL INNS OF AMERICA**

J. A. HOFFBUHR, REG. L.S., MEDFORD, OREGON  
 SCALE: 1" = 50' NOV. 5, 1973  
 BASIS OF BEARING - R/S NO. 2032  
 o=SET 5/8" X 24" IRON REINFORCING PIN

REGISTERED  
**PROFESSIONAL**  
 LAND SURVEYOR

*J. A. Hoffbuhr*  
 OREGON  
 NOV. 7, 1947  
 J. A. HOFFBUHR  
 222

10  
 15

OREGON STATE HIGHWAY NO. 66

5517

SURVEY NARRATIVE TO COMPLY WITH PARAGRAPH 209.250  
OREGON REVISED STATUTES

SURVEY FOR: Colonial Inns of America  
10211 S. W. Barbur Blvd. - Room 202  
Portland, Oregon 97200

LOCATION: Tract situated in the Southwest One Quarter (1/4)  
of Section 11, Township 39 South, Range 1 West,  
Willamette Meridian, Jackson County, Oregon.

PURPOSE: To survey, monument, and describe that tract as  
shown on the map accompanying this narrative, as  
directed by client.

PROCEDURE: The One Quarter (1/4) Corner common to Sections 11  
and 14, and the south line of Section 11 was located by previous  
survey control established by this office. From this, ties were  
made to existing fence lines and building line and this control was  
used for establishing boundary line agreements as shown on map.  
Using the Oregon State Highway Department right of way control on  
Oregon State Highway No. 66, and excepting the tract as described  
in Instrument No. 71-08783 of the Jackson County deed records, the  
south boundary of the property was established. Set 5/8 inch x 24  
inch iron pins at property corners as shown on the map.  
Basis of Bearings--Recorded Survey No. 2032.

December 21, 1973

J. A. Hoffbuhr  
Professional Land Surveyor

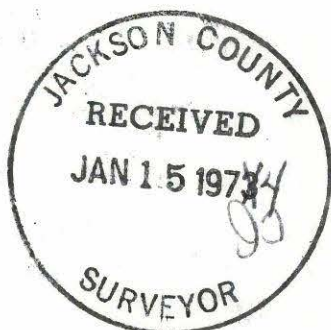

REGISTERED  
PROFESSIONAL  
LAND SURVEYOR

*J. A. Hoffbuhr*

OREGON  
NOV. 7, 1947  
J. A. HOFFBUHR  
222