

5516

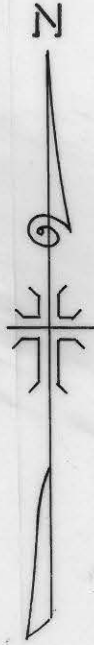

MAP OF SURVEY
 LOCATED IN
 N.E. 1/4 OF SECTION 20, T. 37 S., R. 2 W., W.M.
 JACKSON COUNTY OREGON
 FOR
HERMAN STEECK

J. A. HOFFBUHR, REG. L.S., MEDFORD, OREGON
 SCALE: 1"=100' NOV. 2, 1973
 BASIS OF BEARING- R/S NO. 1117
 ○= SET 5/8" X 24" IRON REINFORCING PIN
 ●= FOUND 5/8" IRON PIN

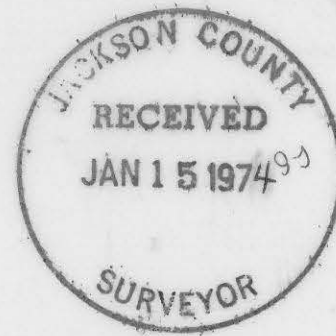
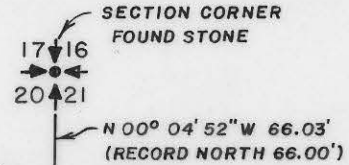
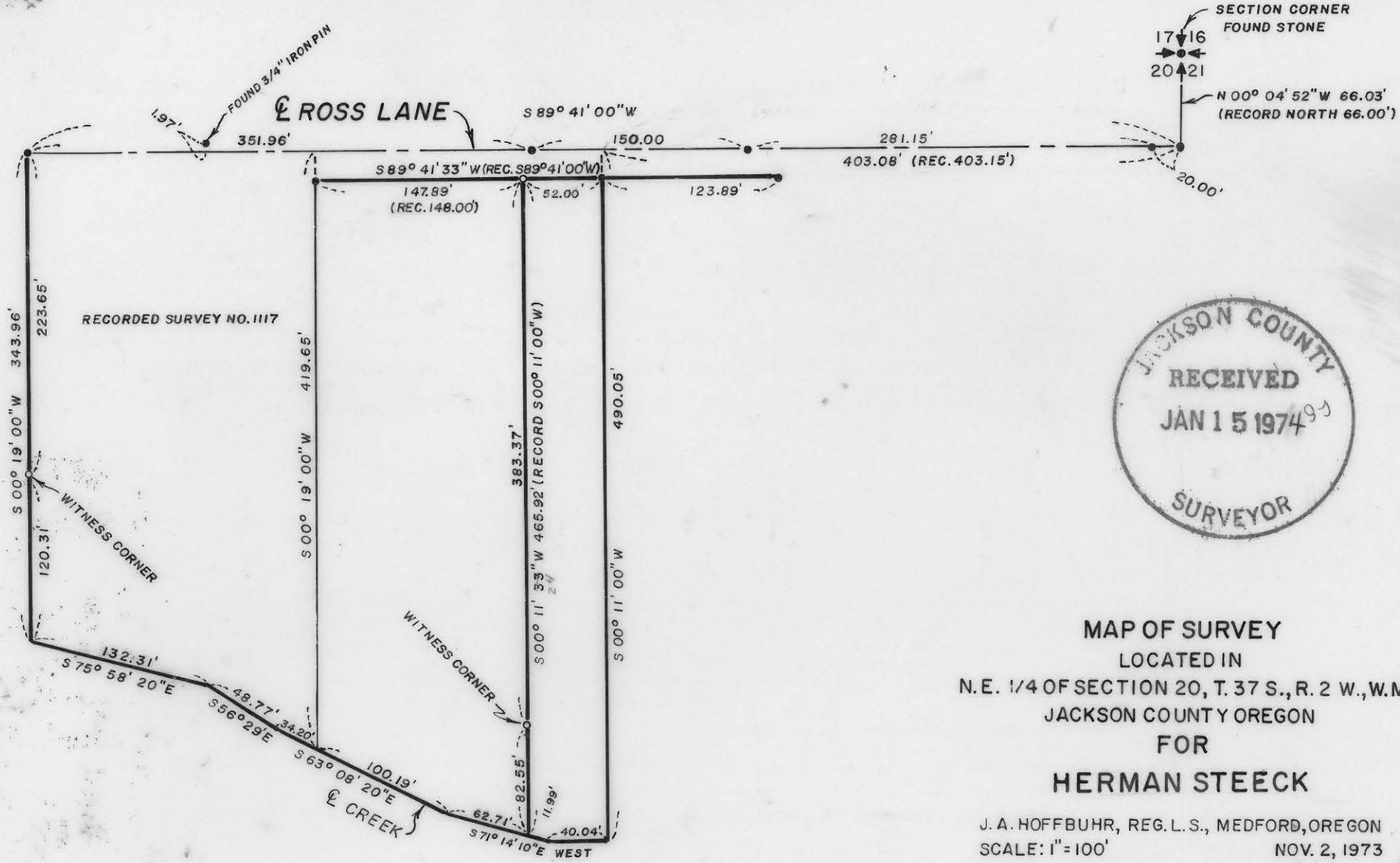

J. A. Hoffbuhr



5516

SURVEY NARRATIVE TO COMPLY WITH PARAGRAPH 209.250
OREGON REVISED STATUTES

SURVEY FOR: Mr. Herman Steeck
1046 Court St.
Medford, Oregon

LOCATION: Tract situated in the Northeast One Quarter (1/4)
of Section 20, Township 37 South, Range 2 West,
Willamette Meridian, in Jackson County, Oregon.

PURPOSE: To monument the corners of the tract of land shown
on the attached map.

PROCEDURE: The Section corner was found as indicated, and in
addition iron pins of Recorded Survey No. 1117 and other surveys
in the vicinity. The pins found on the centerline of Ross Land
were accepted as previously used and the distances checked for
accuracy. The chained distances were shown as found.

Basis of Bearings--Recorded Survey No. 1117.

December 4, 1973

J. A. Hoffbuhr
Professional Land Surveyor

