

5515

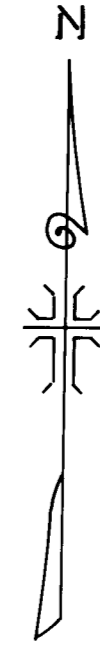
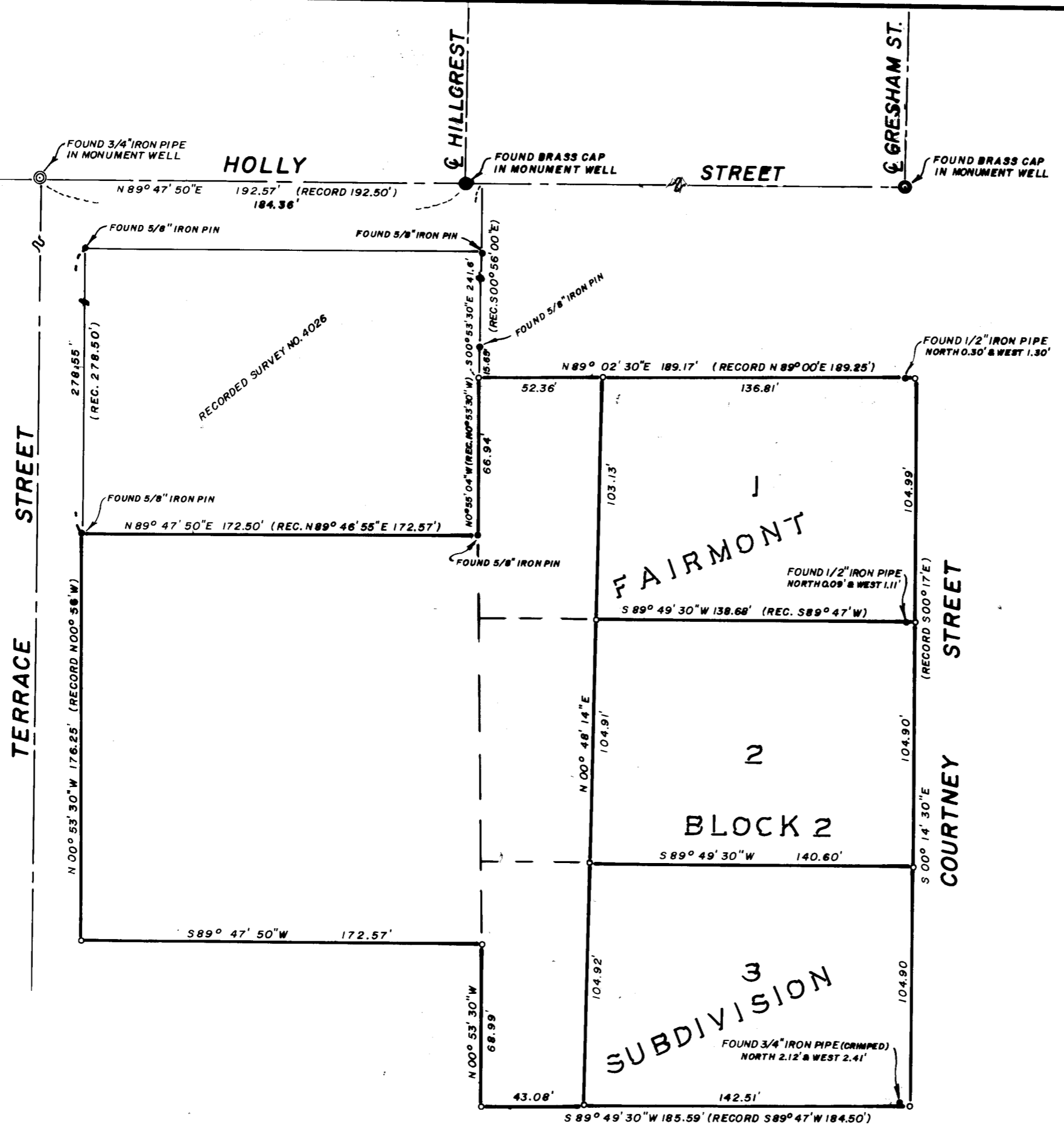

MAP OF SURVEY
 LOCATED IN
 S.W. 1/4 OF SECTION 9, T. 39 S., R. 1 E., W.M.
 JACKSON COUNTY OREGON
 FOR
THOMAS N. HANSON

J. A. HOFFBUHR, REG. L.S., MEDFORD, OREGON
 SCALE: 1"=50' NOV. 1, 1973
 BASIS OF BEARING R/S NO. 4026
 °=SET 5/8" X 24" IRON REINFORCING PIN

REGISTERED
PROFESSIONAL
 LAND SURVEYOR

J. A. Hoffbuhr

OREGON
 NOV. 7, 1947
 J. A. HOFFBUHR
 222

5515

SURVEY NARRATIVE TO COMPLY WITH PARAGRAPH 209.250
OREGON REVISED STATUTES

SURVEY FOR: Thomas N. Hanson
943 Summit Ave.
Medford, Oregon

LOCATION: Tract situated within the Southwest One Quarter (1/4)
of Section 9, Township 39 South, Range 1 East, Willamette
Meridian, Jackson County, Oregon.

PURPOSE: To locate, monument, and describe the property corners
of the tracts shown on the map accompanying this
narrative.

PROCEDURE: Located property corners as per Recorded Survey #4026.
Located centerline Holly Street and located the intersection of Holly
and Terrace St. as it was used for control on Fairmont Subdivision.
Located lot corners on Fairmont Subdivision to the City of Ashland,
Jackson County, Oregon, according to the official plat thereof now of
record. Set additional property corners as shown on accompanying map.
Iron pins were found at the approximate lot corners but they did not
coincide with the location shown on the official plat of Fairmont Sub-
division. The pins were tied and shown on the survey map.
Basis of Bearings--Recorded Survey No. 4026.

December 4, 1973

J. A. Hoffbuhr
Professional Land Surveyor

