

5514

5514

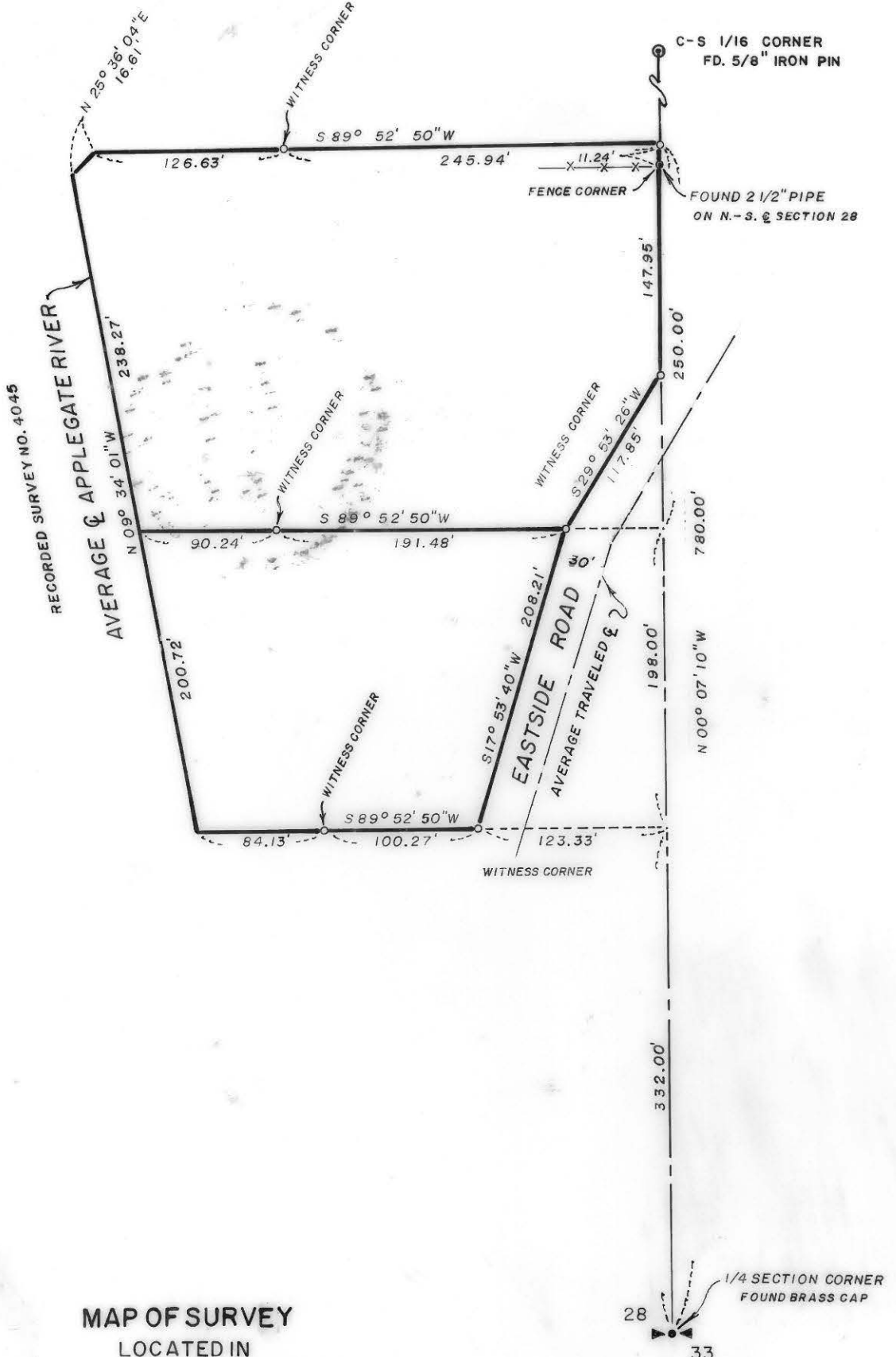

MAP OF SURVEY
 LOCATED IN
 S.W. 1/4 OF SECTION 28, T. 39 S., R. 3 W., W.M.
 JACKSON COUNTY OREGON
 FOR

FRED NOACK & ALVAH LAWRENCE

J. A. HOFFBUHR, REG. L. S., MEDFORD, OREGON
 SCALE: 1"=100' OCT. 30, 1973
 BASIS OF BEARING PREVIOUS SOLAR
 o=SET 5/8" X 24" IRON REINFORCING PIN

REGISTERED
PROFESSIONAL
 LAND SURVEYOR

J. A. Hoffbuhr

OREGON
 NOV. 7, 1947
 J. A. HOFFBUHR
 222



5514

SURVEY NARRATIVE TO COMPLY WITH PARAGRAPH 209.250
OREGON REVISED STATUTES

SURVEY FOR: Mr. Fred Noack
2976 East Side Road
Jacksonville, Oregon

and

Mr. Alvah A. Lawrence
610 Major Drive 545-7510
Santa Rosa, California

LOCATION: Tract situated in the southwest One Quarter (1/4)
of Section 28, Township 39 South, Range 3 West,
Willamette Meridian, Jackson County, Oregon.

PURPOSE: To survey, monument and describe that tract as
shown on the map accompanying this narrative.

PROCEDURE: Utilizing previous survey control established by
this office, the East and West boundaries of the tract were established.
The north and south boundaries of the tract were established by record
distances from the One Quarter (1/4) Section corner between Sections
28 and 33 as shown on the accompanying map. The average road center-
line was established as shown.

Basis of Bearing--Previous solar observation.

December 12, 1973

J. A. Hoffbuhr
Professional Land Surveyor

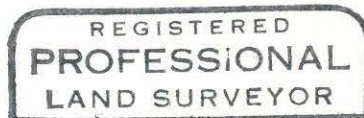
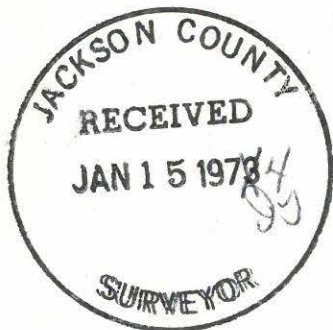

J. A. Hoffbuhr

