

5511

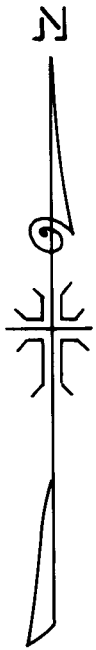

JACKSON COUNTY  
RECEIVED  
JAN 15 1974  
SURVEYOR

1/4 SECTION CORNER  
FOUND BRASS DISK IN  
MONUMENT WELL

16  
17

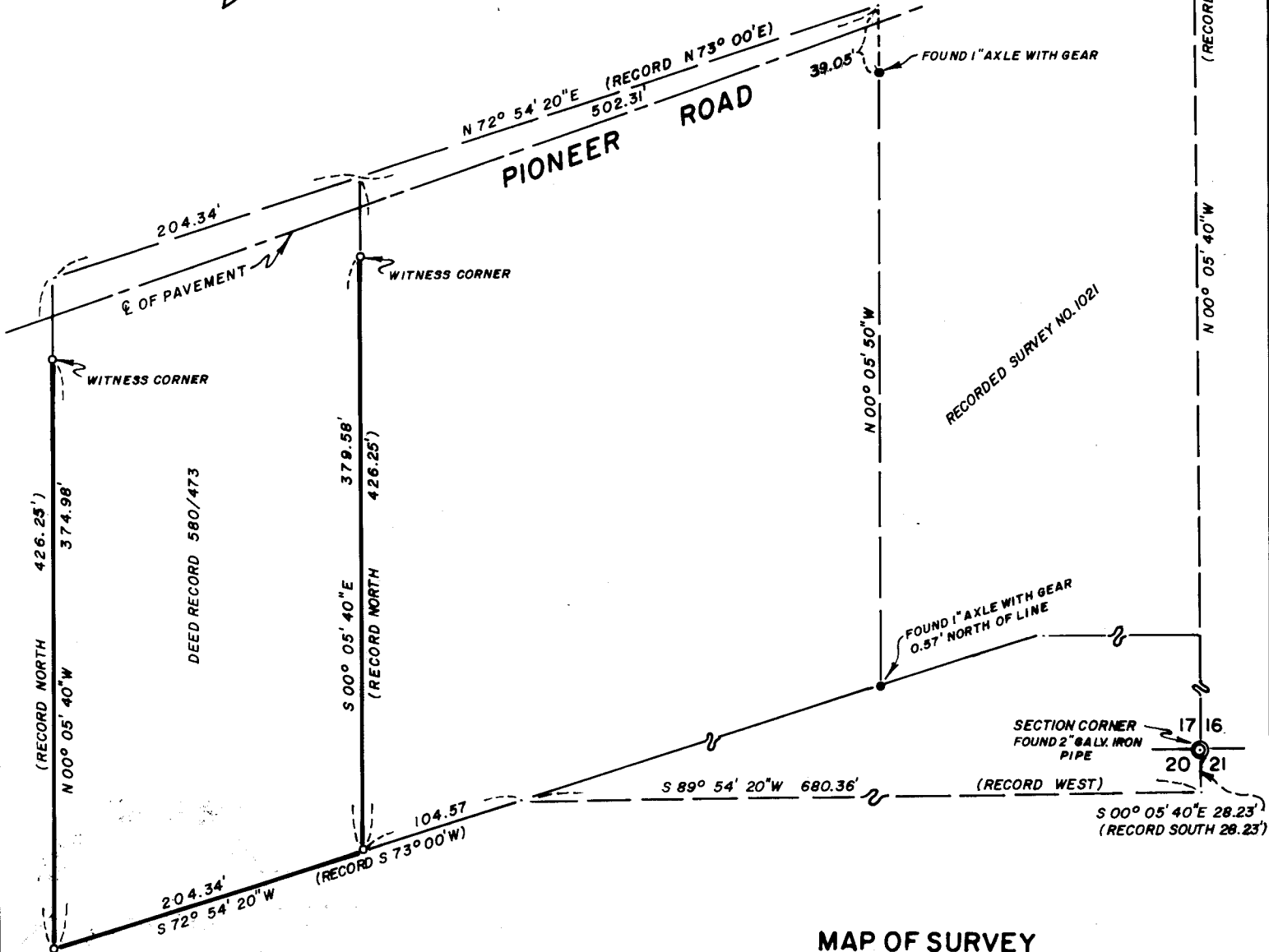

MAP OF SURVEY  
LOCATED IN  
S.E. 1/4 OF SEC. 17 AND THE N.E. 1/4 OF SEC. 20, T. 38 S., R. 1 W., W.M.  
JACKSON COUNTY OREGON  
FOR  
VERNON O. MOORE & KATIE F. MOORE

REGISTERED  
PROFESSIONAL  
LAND SURVEYOR

*J. A. Hoffbuhr*

OREGON  
NOV. 7, 1947  
J. A. HOFFBUHR  
222

J. A. HOFFBUHR, REG. L.S., MEDFORD, OREGON  
SCALE: 1"=100'  
BASIS OF BEARING— R/S NO. 1021  
— SET 5/8" X 24" IRON REINFORCING PIN

JULY 29, 1973

5511

SURVEY NARRATIVE TO COMPLY WITH PARAGRAPH 209.250  
OREGON REVISED STATUTES

SURVEY FOR: Vernon O. & Katie F. Moore  
2473 Pioneer Road  
Phoenix, Oregon

LOCATION: Tract situated within the Southeast One Quarter (1/4)  
of Section 17, and the Northeast One Quarter (1/4) of  
Section 20, Township 38 South, Range 1 West, Willamette  
Meridian, Jackson County, Oregon.

PURPOSE: To locate, monument and describe the tract shown on the  
attached map.

PROCEDURE: Found corner common to Sections 17, 16, 20, and 21,  
and One Quarter (1/4) corner common to Sections 17 and 16. Utilizing  
bearing between these two points, established by Recorded Survey No.  
1021, proceeded to traverse through existing points established by  
Recorded Survey No. 1021 and around tract setting property corners as  
indicated on map.

Basis of Bearings--Recorded Survey No. 1021.

December 4, 1973

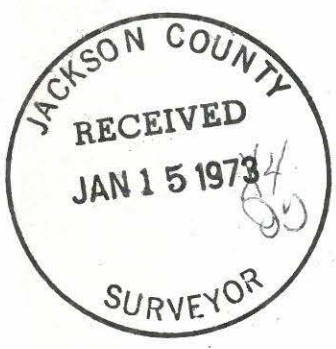

J. A. Hoffbuhr  
Professional Land Surveyor

