

5510

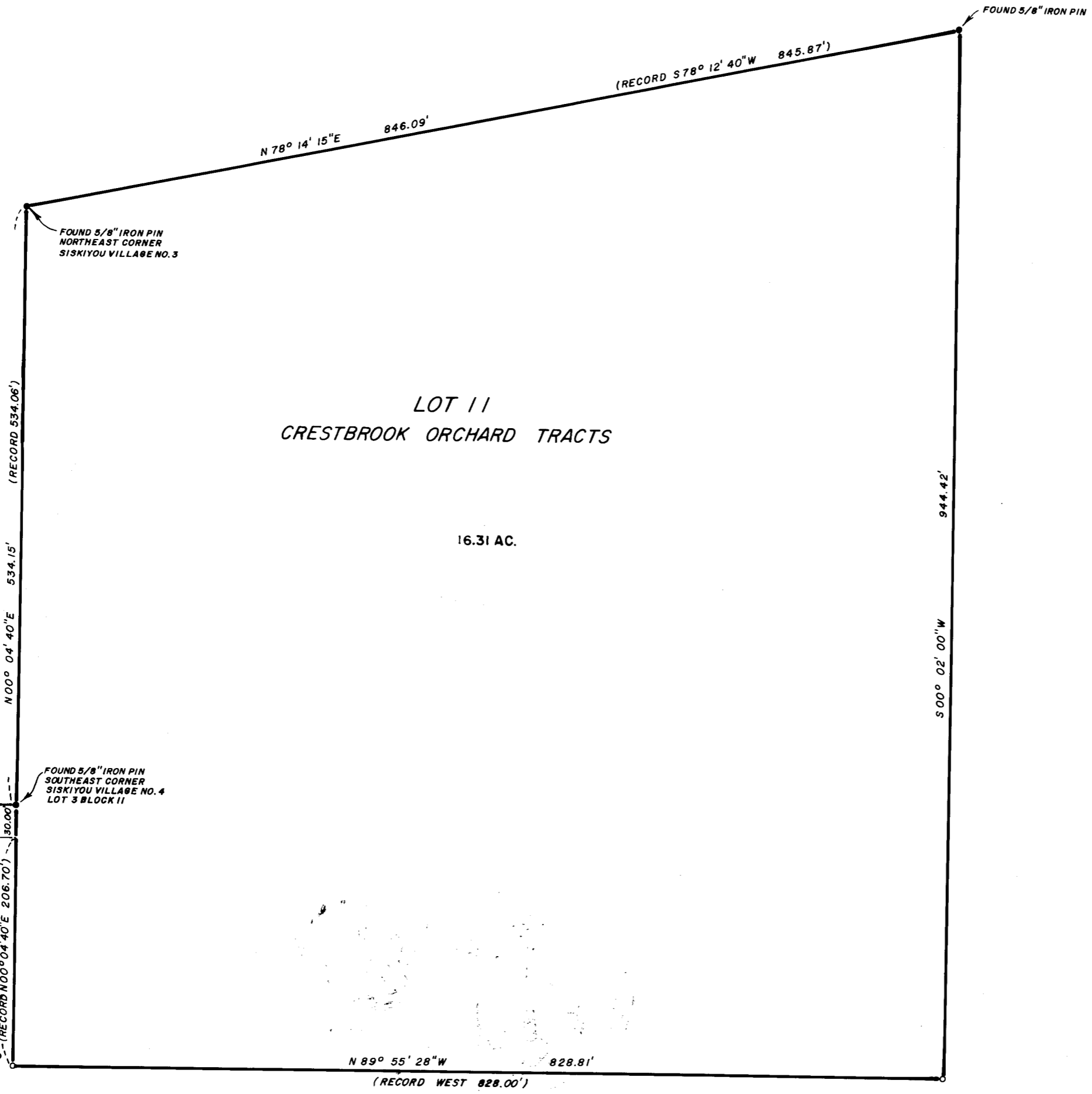

SECKEL STREET

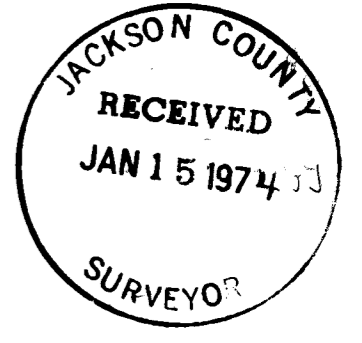
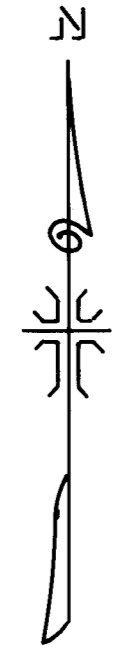

MAP OF SURVEY
LOCATED IN
S.E. 1/4 OF SECTION 28, T. 37 S., R. 1 W., W.M.
JACKSON COUNTY OREGON
FOR
BARNES BROTHERS
J. A. HOFFBUHR, REG. L.S., MEDFORD, OREGON
SCALE: 1" = 100' JUNE 22 1972
BASIS OF BEARING - R/S NO. 1346
o = SET 5/8" X 24" IRON REINFORCING PIN



5510

SURVEY NARRATIVE TO COMPLY WITH PARAGRAPH 209.250
OREGON REVISED STATUTES

SURVEY FOR: BARNES BROTHERS
2895 Hillcrest Road
Medford, Oregon

LOCATION: Tract situated within the Southeast One Quarter (1/4)
of Section 28, Township 37 South, Range 1 West,
Willamette Meridian, Jackson County, Oregon.

PURPOSE: To locate, monument, and describe the tract of
land shown on the attached map.

PROCEDURE: Established the easterly boundary of Siskiyou Village
Subdivision using existing monuments. Utilizing this line and its
bearing, Recorded Survey No. 1346, as control, the property pins of
the tract were located and set as indicated on the attached map, in
addition to control of previous surveys.

Basis of Bearings--Recorded Survey No. 1346.

December 4, 1973

J. A. Hoffbuhr
Professional Land Surveyor

