

5509

SURVEY FOR:

WHITE CITY CORPORATION

LOCATED IN THE EAST-HALF
OF SEC. 19, T. 36 S. R. 1 W., W.M.

BY: MARK E. BOYDEN
DEC. 28, 1973

5509

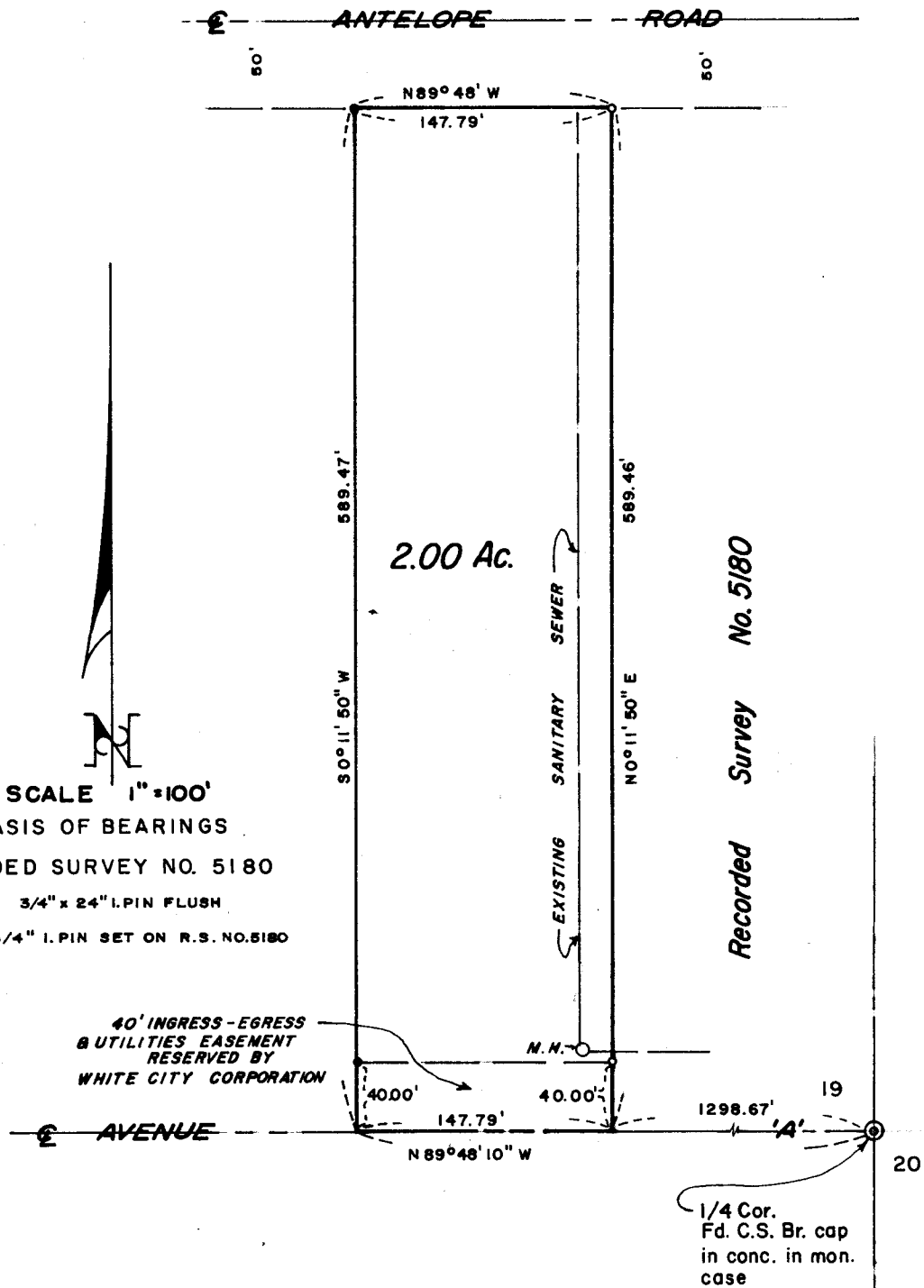

SCALE 1"=100'
BASIS OF BEARINGS

RECORDED SURVEY NO. 5180

- SET 3/4" x 24" I. PIN FLUSH
- FD. 3/4" I. PIN SET ON R.S. NO. 5180

REGISTERED
PROFESSIONAL
LAND SURVEYOR

Mark E. Boyden

OREGON
NOV 9 1951
MARK E. BOYDEN
281

JACKSON COUNTY
RECEIVED
JAN 16 1974
SURVEYOR

5509

SURVEY NARRATIVE TO COMPLY WITH O.R.S. 209.250

FOR: White City Corporation
White City, Oregon

PURPOSE: To monument and describe a tract within the White City Corporation property proposed to be conveyed, being located in Sec. 19, T36SR1W, W.M.

PROCEDURE: From monuments previously set on Recorded Survey No. 5180, monumented the additional tract corners as shown on the map to accompany this report.

December 28, 1973

