

5508

1/16 COR.
FD. 1" IRON PIPE

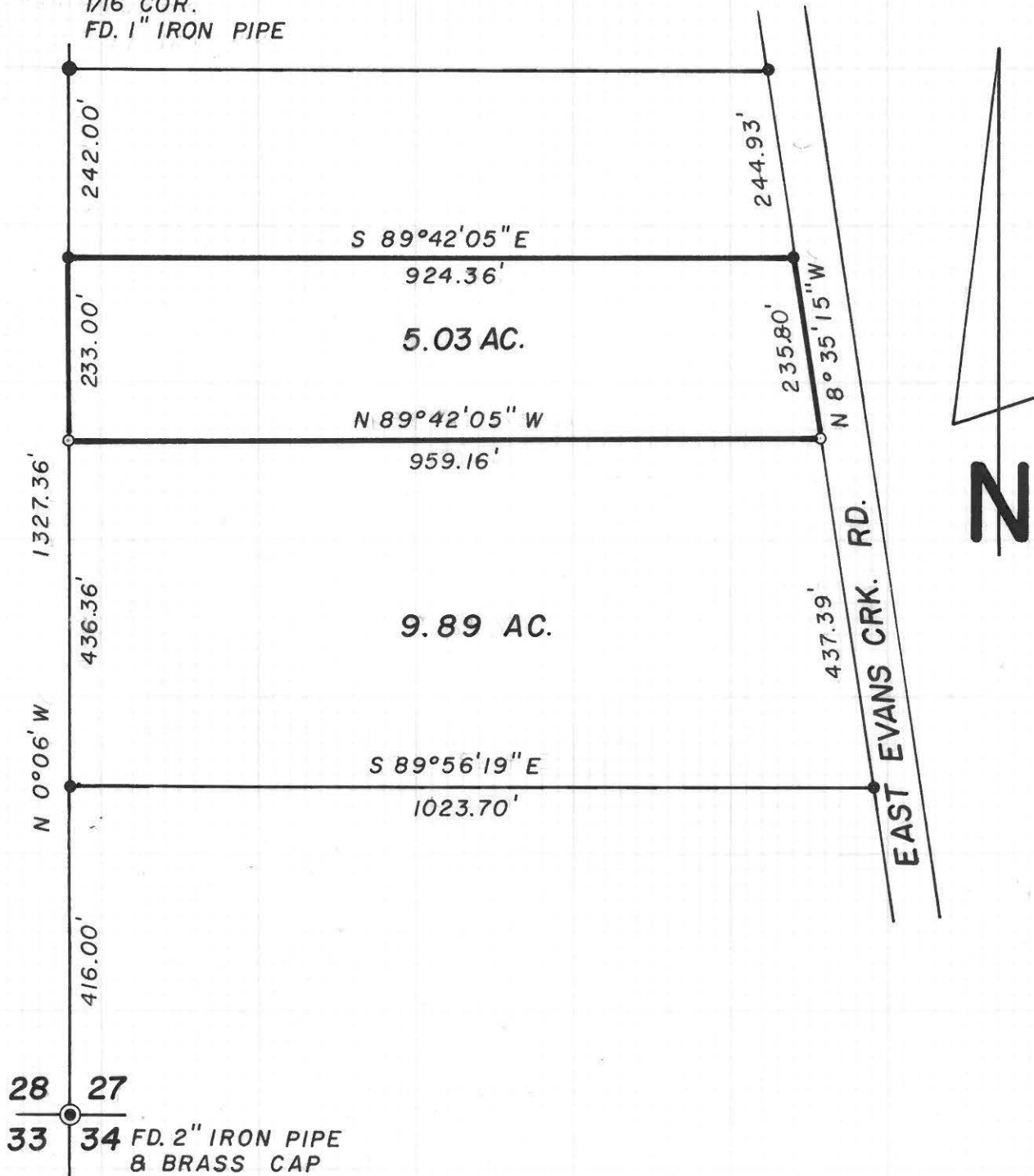

5508

MAP

SHOWING A SURVEY IN THE S.W.
1/4 OF THE S.W. 1/4 SEC. 27,
T. 35 S., R. 4 W., JACKSON CO.,
OREGON

NOVEMBER 20, 1973 SCALE: 1" = 200'

SURVEYED FOR:
MR. DON MOODY
4796 E. EVANS CR. RD.
ROGUE RIVER, OREGON

SURVEYED BY:
MAX H. HULL SURVEYING
602 N.W. 5th STREET
GRANTS PASS, OREGON

- FOUND 5/8" IRON RODS
- SET 5/8" IRON RODS

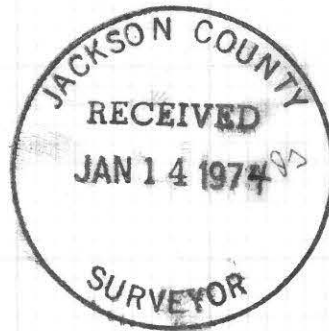

REGISTERED
PROFESSIONAL
LAND SURVEYOR

Max H. Hull

OREGON
JULY 11, 1969
MAX H. HULL
901

5508



MAX H. HULL Land Surveying

5500
5508
Office 476-2425

602 N. W. 5th. Street Grants Pass, Oregon 97526

SURVEY NARRATIVE to comply with Paragraph 209.250, O. R. S.

DATE: November 20, 1973

FOR: Mr. Don Moody
4796 E. Evans Cr. Rd.
Rogue River, Oregon

PURPOSE: To Survey a 5 acre parcel of land in the Southwest 1/4 of the Southwest 1/4 of Section 27, Township 35 South, Range 4 West, Willamette Meridian, Jackson County, Oregon.

PROCEDURE: Using monuments found per Survey 4849 and 5190, I set 5/8" Iron Rods as shown on the map.

Meridian is based on Survey 4849.

