

5501

1/4 SECTION COR.

ASHLAND

S. 89° 59' 45" W.

STREET

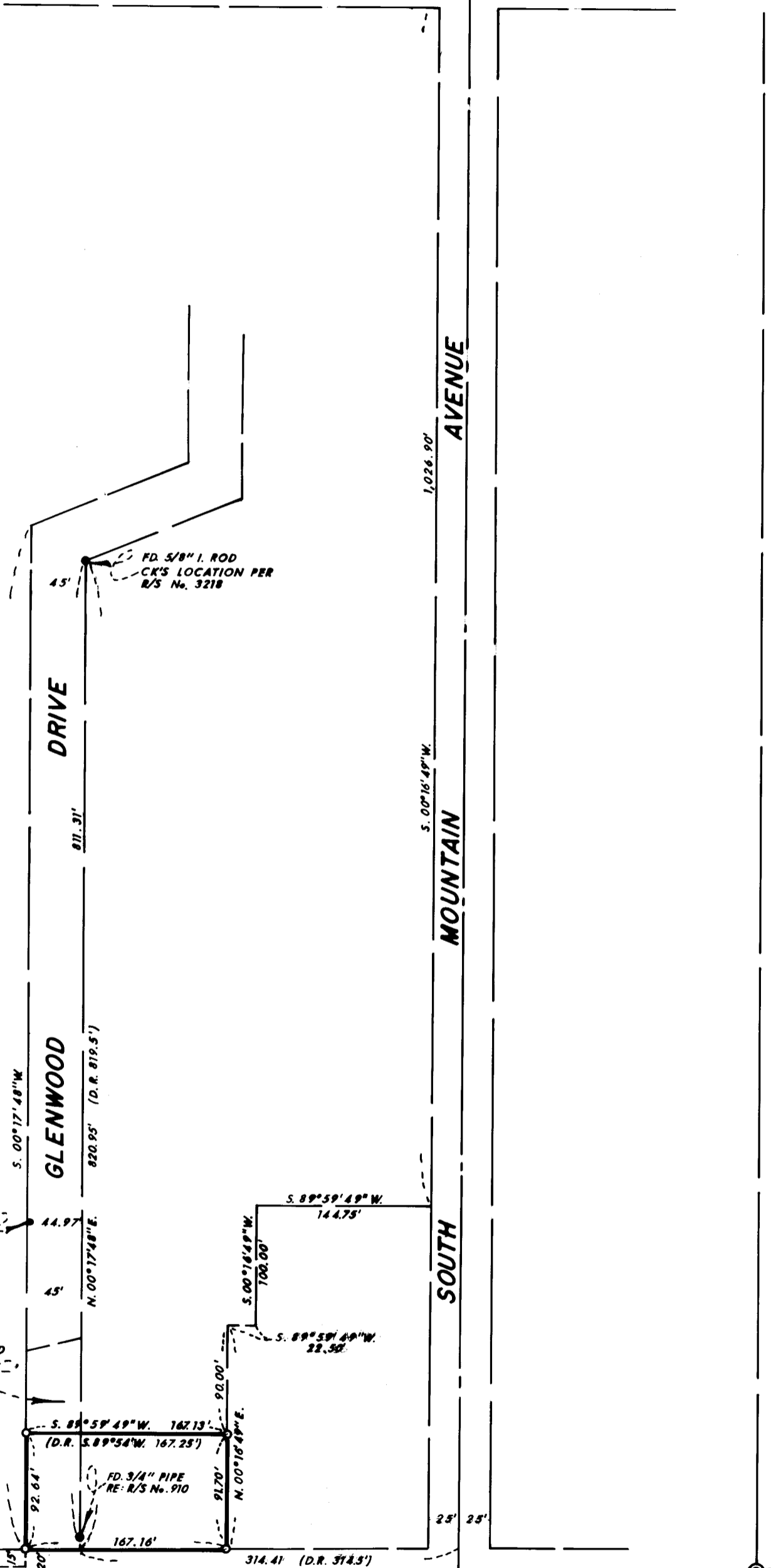
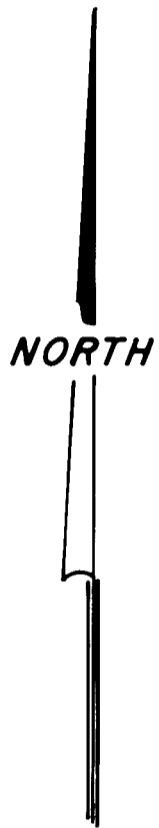
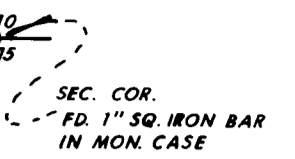
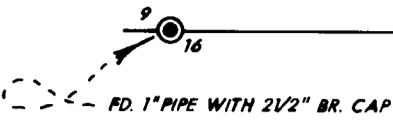

FD. 1/2" PIPE RE: R/S No. 910

FOR THAT PORTION OF GLENWOOD DRIVE VACATED SEE VACATION No. 1476

VACATED BY ORD. No. 1251

FD. 3/4" PIPE, 36" DEEP BENT SLIGHTLY

FD. 3/4" PIPE RE: R/S No. 3081

JACKSON COUNTY
RECEIVED
DEC 31 1973
SURVEYOR

REGISTERED
PROFESSIONAL
LAND SURVEYOR
Everett L. Swain
OREGON
JULY 8, 1966
EVERETT L. SWAIN
759

MAP OF SURVEY
LOCATED IN
NE 1/4 OF THE NE 1/4 OF SEC. 16, T.39 S., R. 1E., W.M.
JACKSON COUNTY OREGON
FOR

GARY AFSETH

EVERETT L. SWAIN, R.L.S.
SCALE 1" = 100'
BASIS OF BEARING

ASHLAND, OREGON
DECEMBER 31, 1973
RECORDED SURVEY No. 5439
• SET 5/8" IRON PIN TAGGED R.L.S. 759
• FOUND MONUMENT AS SHOWN

5501



SURVEY NO. 5501

SURVEY NARRATIVE TO COMPLY WITH PARAGRAPH 209.250
OREGON REVISED STATUTES

SURVEY FOR: Gary Afseth
1063 Prospect Street
Ashland, Oregon 97520

LOCATION: Situated in the Northeast quarter of the Northeast quarter of Section 16, Township 39 South, Range 1 East of the Willamette Base and Meridian, Jackson County, Oregon.

PURPOSE: To survey, monument and prepare legal description for the tract of land as shown on the accompanying map.

PROCEDURE: Found monumentation referred to on Recorded Survey No. 910 and 3218. With these monuments tied and other information compiled by this office proceeded to survey parcel as shown on accompanying map.

December 31, 1973

Everett L. Swain
Professional Land Surveyor
Ashland, Oregon

