

5499

FD. CO. SURVEYORS
BRASS CAP PER
RE-ESTAB. NOTES

FD 1" IRON PIPE

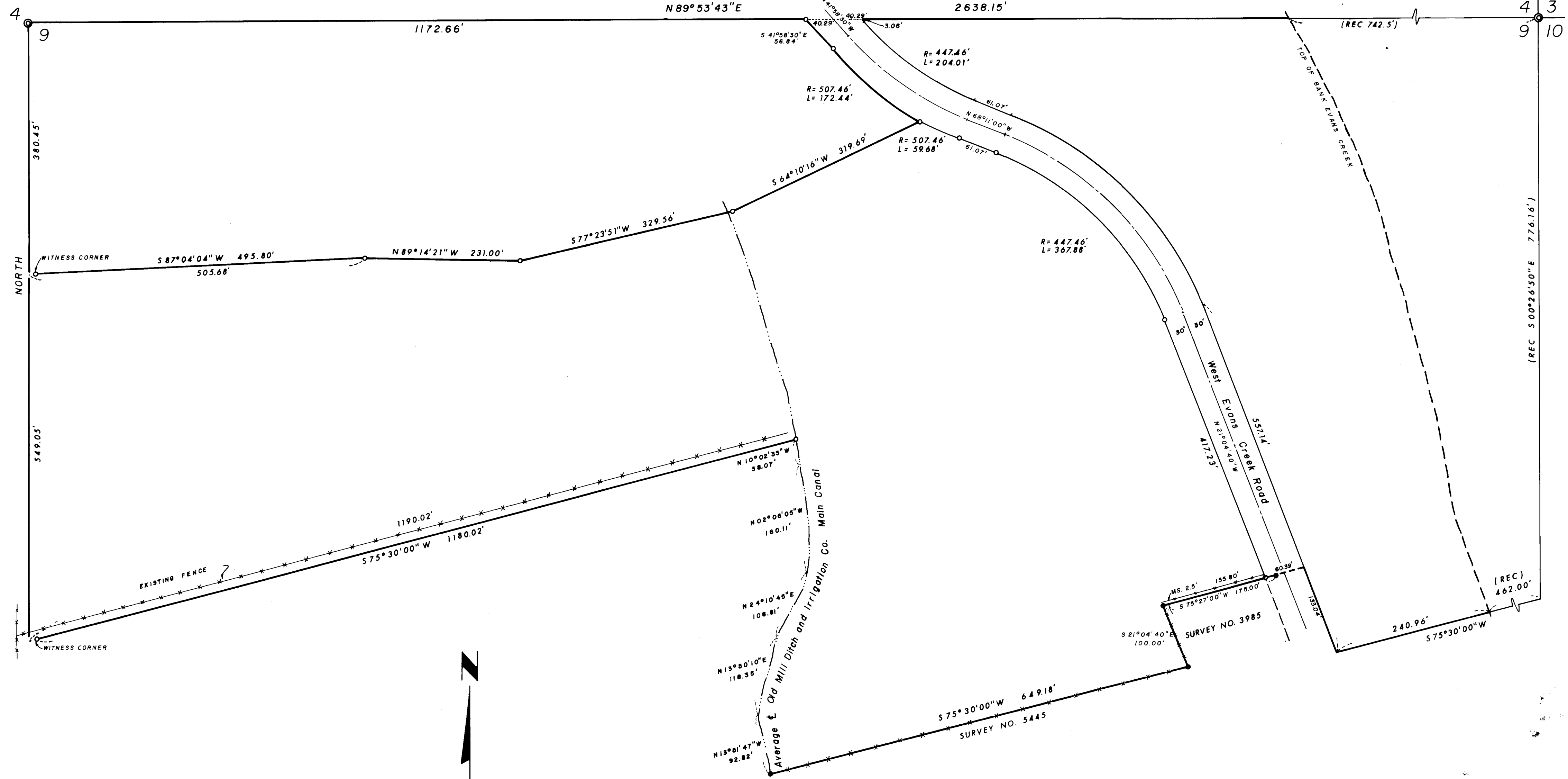

REGISTERED
PROFESSIONAL
LAND SURVEYOR
Larry J. Friar
OREGON
JULY 16, 1971
LARRY J. FRIAR
961

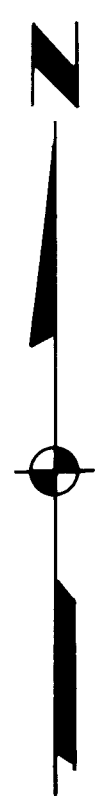

JACKSON COUNTY
RECEIVED
DEC 21 1973
SURVEYOR

MAP OF SURVEY
FOR
Tom Veldsma

LOCATED IN
THE N. E. 1/4 OF SECTION 9 T. 36 S.,
R. 4 W., W.M., JACKSON COUNTY, OREGON
BEARING BASED ON SURVEY NO. 161
SCALE 1" = 100' DEC. 1973
SURVEYED BY: L. J. FRIAR P.L.S. 961
○ SET 5/8" IRON PIN
● FD. 5/8" IRON PIN

5499
5499

SURVEY NARRATIVE TO COMPLY WITH PARAGRAPH 209.250 O. R. S.

DATE: December 14, 1973

SURVEY FOR: Tom Veldsma
2117 West Evans Creek Road
Rogue River, Oregon

LOCATION: N. E. $\frac{1}{4}$ Section 9, Township 36 South, Range 1 West,
Willamette Meridian, Jackson County, Oregon.

PURPOSE: To Survey and Monument clients property as shown
on the attached map.

PROCEDURE: Traversed around the Parcel, tying the North $\frac{1}{4}$
Corner and Northeast Corner of Section 9 and
points set by previous Surveys.

The location of the County Road was determined
from the description in instrument No.70-09275
Official Records of Jackson County Oregon.

I did not attempt to determine the correct title
location of the parcel monumented by Survey
No. 3985, the lines shown are occupation lines.

Electronic Distance Measuring equipment and 1
Second Theodolite was used in this Survey.

Monuments found and set are shown on the attached
Map.

Larry J. Friar
Professional Land Surveyor

