

5497

5497-A

FOUND 3/4" IRON PIPE FLUSH
COUNTY ROAD DEPT.
P.I. STA. 8+79.4

STATE RD. HWY. No. 62

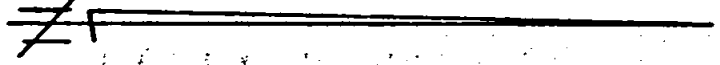

SCALE: 1" = 200'

- FOUND CONC. MON./BR. DISK
- SET 5/8" X 24" IRON PIN FLUSH

BASIS OF BEARINGS:
COUNTY ROAD DATA

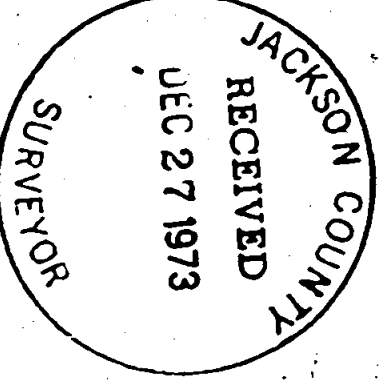

Survey For:
LARRY WILSON
Located in North - Half of
Sec. 16, T. 36 S., R. 1 W., W.M.
By: Gary Kaiser
Dec. 26, 1973

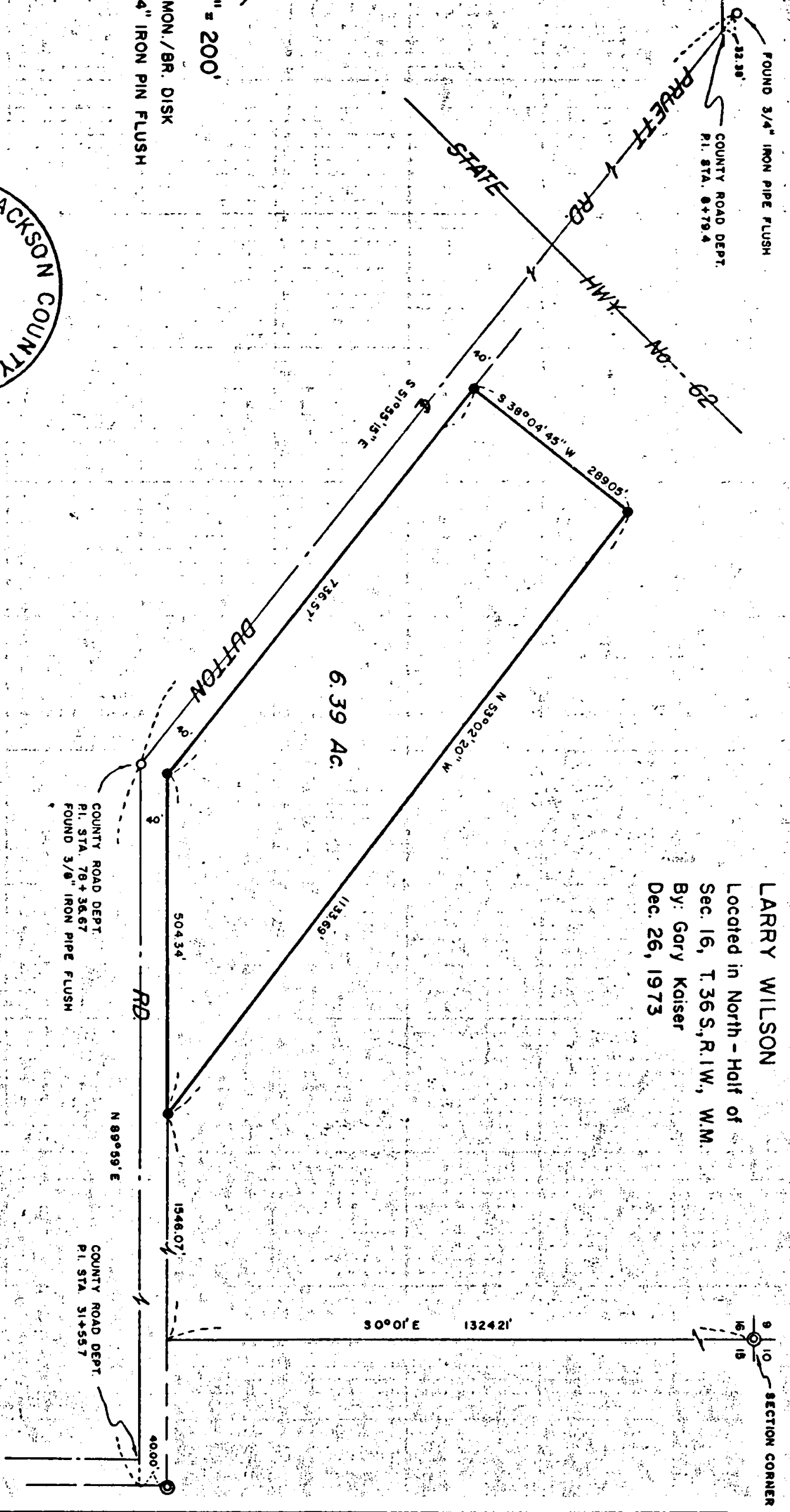

REGISTERED
PROFESSIONAL
LAND SURVEYOR

Gary Kaiser

JACKSON
JULY 18, 1973
GARY D. KAISER
LAND SURVEYOR

5497

Survey No. 5497

Survey Narrative to Comply With O.R.S. 209.250

FOR: Larry Wilson
165 Dutton Road
Eagle Point, Oregon

PURPOSE: To monument and describe the tract shown on the map
accompanying this narrative.

PROCEDURE: Tract was monumented using controls as shown.

