

5495

SURVEY SITUATE IN THE NW1/4 SW1/4 & SW1/4 NW1/4 OF SECTION 2
T.36 S., R.1W., W.M., JACKSON COUNTY, OREGON

EXECUTED FOR
H. DEWEY WILSON & W. E. DUHAIME

SURVEY BY
CHARLES H. HURST
MEDFORD, OREGON

LEGEND
● SET 5/8" X 24" IRON PINS
-X- EXISTING FENCE LINE

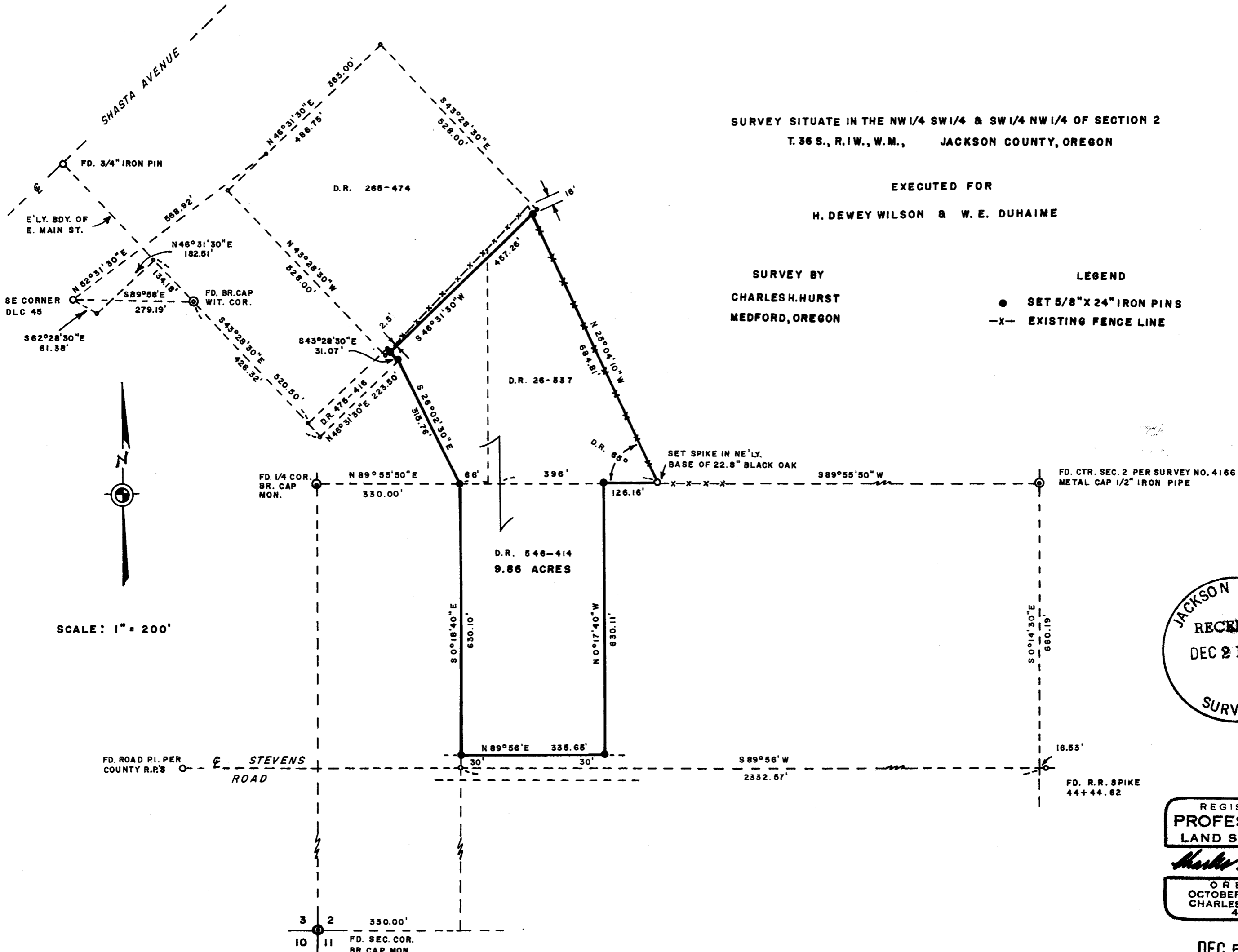

SCALE: 1" = 200'

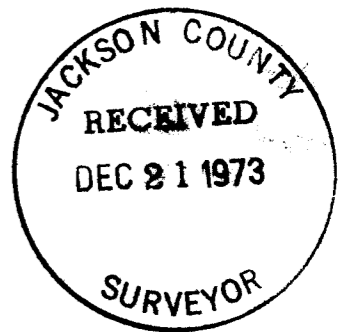

REGISTERED
PROFESSIONAL
LAND SURVEYOR
Charles H. Hurst
OREGON
OCTOBER 30, 1959
CHARLES H. HURST
483

DEC 5 1973
5495

SURVEY NARRATIVE TO COMPLY WITH PARAGRAPH 209.250
 OREGON REVISED STATUTES

Survey for: H. Dewey Wilson & W. E. Duhaime
 P.O. Box 128
 Medford, Oregon 97501

Survey by : Charles H. Hurst, L.S.
 23 North Ivy Street
 Medford, Oregon 97501

Bearing : Based on County record for the center line of relocated
 Stevens Road.

Purpose : To monument the corners of D.R. 546-414.

PROCEDURE

The center of Section 2 was held as monumented per Survey No. 4166 thus providing for the establishment of the C-W-W 1/16 corner and the prorated bearing running Southerly therefrom.

An existing fence line generally coincides with the most northerly portion of the easterly boundary of the tract as monumented thus agreeing with DR 26-537. The fence line lying northerly of the tract shown also generally agrees with said deed record, however it does not agree with DR 265-474.

Since a record overlap was found to exist between DR 26-537, 265-474 and 375-416, monuments were set at record boundary intersects in accordance with DR 546-414 and instructions of the client.

The easterly boundary of Main Street was held as monumented thus involving a bearing rotation clockwise to establish a plane of orientation to determine the record locations for DR 265-474 and 375-416.

The desirability of establishing an agreement line along the northerly boundary of DR 546-414 is indicated.

This survey was performed utilizing electronic distance measurements by Geodimeter.

December 5, 1973



Charles H. Hurst

