

5494-A

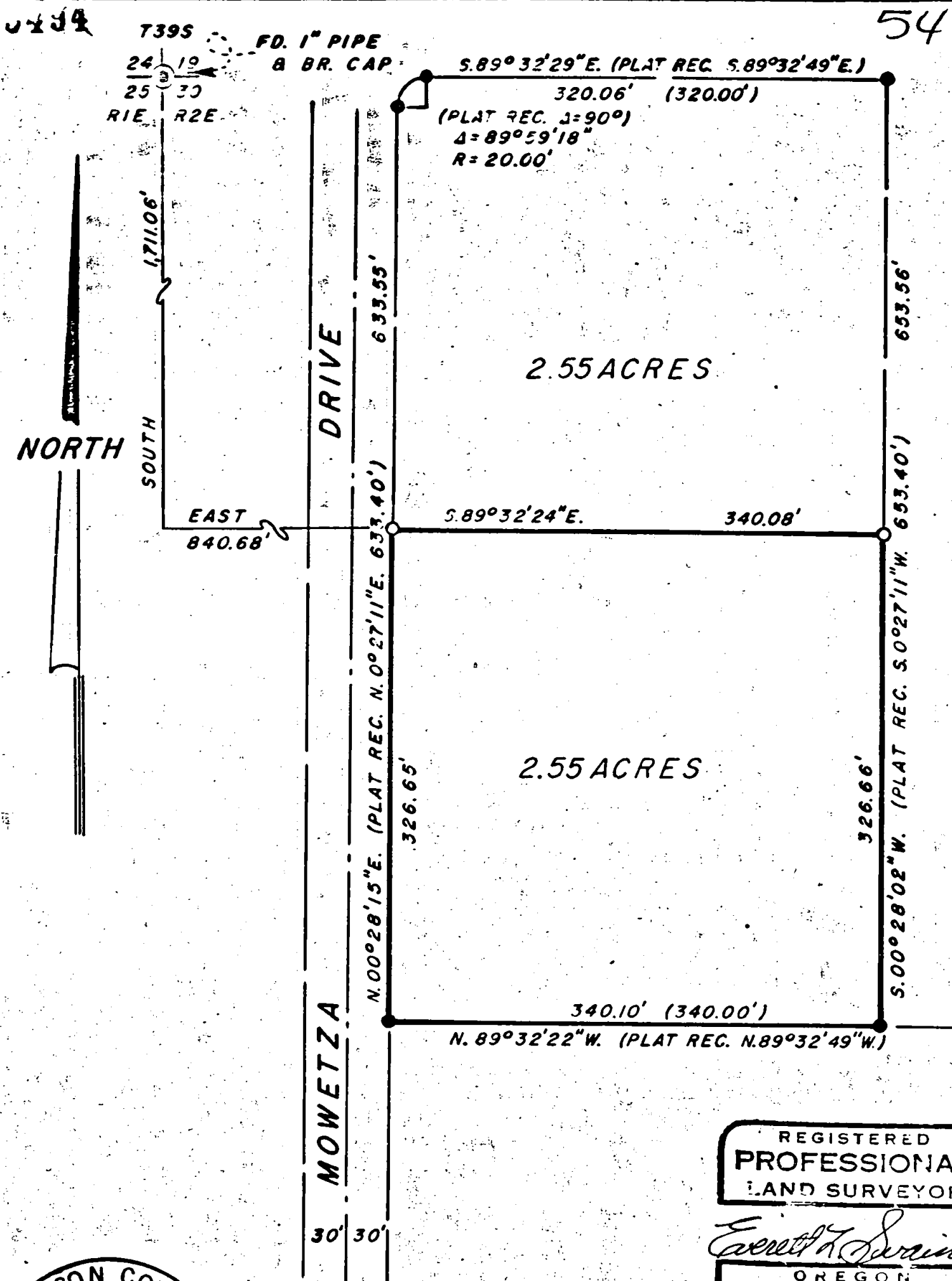

NORTH

SOUTH

EAST 840.68'

DRIVE

MOWETZA

2.55 ACRES

2.55 ACRES

REGISTERED PROFESSIONAL LAND SURVEYOR

Everett L. Swain

OREGON JULY 8, 1966 EVERETT L. SWAIN 759

JACKSON COUNTY RECEIVED DEC 19 1973 SURV

MAP OF SURVEY LOCATED IN A PORTION OF LOT 4, SYLVAN OAKS ESTATES IN NW 1/4 OF SEC. 30, TWP. 39S., R. 2 E.W.M. JACKSON COUNTY OREGON FOR

MIKE VORE

EVERETT L. SWAIN, R.L.S. ASHLAND, OREGON

SCALE: 1" = 100' BASIS OF BEARING: U.S.C. & G.S. TRUE BEARING N-S & SEC. 30 NOVEMBER 13, 1973

- FOUND 5/8 INCH IRON PIN
- SET 5/8 x 30 INCH IRON PIN WITH ALUMN. CAP

5494

SURVEY NO. 5494

SURVEY NARRATIVE TO COMPLY WITH PARAGRAPH 209.250
OREGON REVISED STATUTES

SURVEY FOR: Mike Vore
1100 Reiten Drive
Ashland, Oregon 97520

LOCATION: Situated in a portion of Lot 4, Sylvan Oaks Estates in the Northwest quarter of Section 30, Township 39 South, Range 2 East of the Willamette Base and Meridian, Jackson County, Oregon.

PURPOSE: To survey and monument the South one-half of Lot 4 of Sylvan Oaks Estates, per clients instructions.

PROCEDURE: Recovered the monuments as set on Recorded Survey No. 4270. With this data proceeded to survey the parcel as shown on the accompanying map.

November 13, 1973

Everett L. Swain
Professional Land Surveyor
Ashland, Oregon

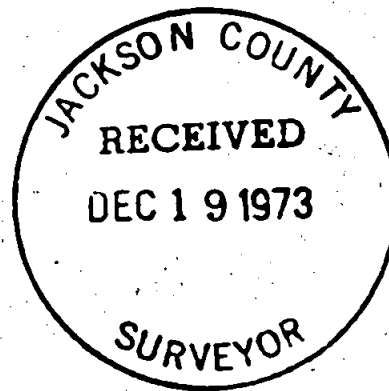
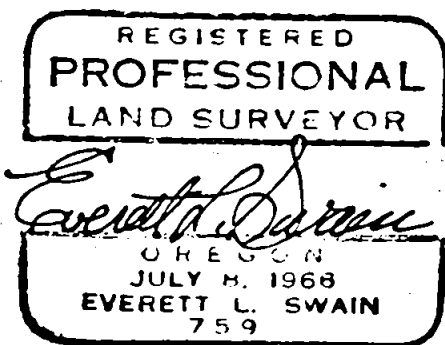

S30 T39 2E