

5493

5493-A

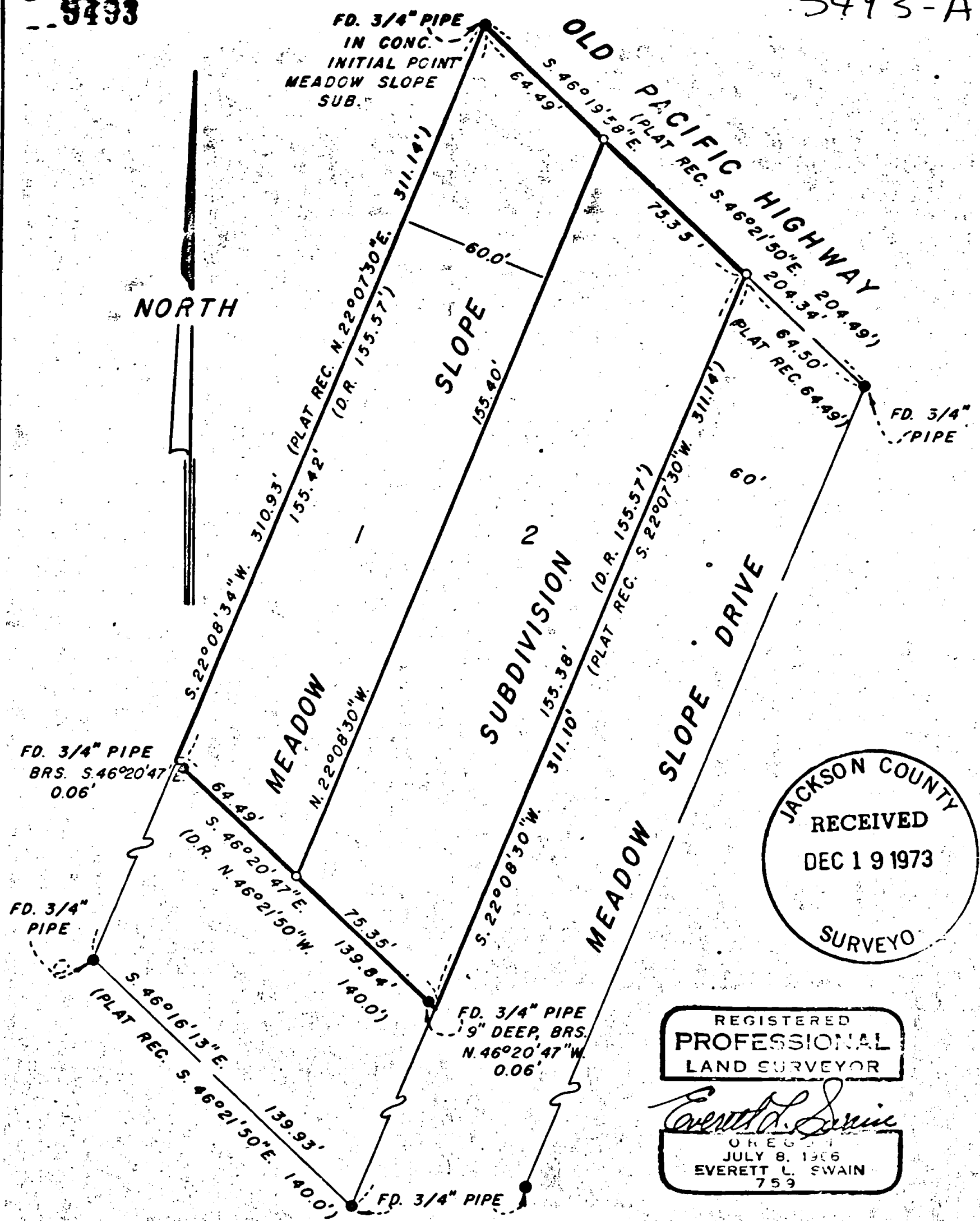

JACKSON COUNTY
 RECEIVED
 DEC 19 1973
 SURVEYO

REGISTERED
 PROFESSIONAL
 LAND SURVEYOR
Ernest L. Swain
 OREGON
 JULY 8, 1906
 EVERETT L. SWAIN
 759

MAP OF SURVEY
 LOCATED IN
 A PORTION OF LOT 1 BLK. 2 OF MEADOWSLOPE SUBDIVISION
 IN SEC. 25, TWP. 38S., R. 1 W. W. M.
 JACKSON COUNTY OREGON
 FOR

ERNEST SCHMIDT

EVERETT L. SWAIN, R.L.S. ASHLAND, OREGON
 SCALE: 1" = 50' NOVEMBER 6, 1973
 BASIS OF BEARING U.S.C. & G.S. TRUE BEARING

- FOUND MONUMENTS AS SHOWN
- SET 5/8 INCH IRON PIN WITH ALUMN CAP

5493

SURVEY NO. 5493

**SURVEY NARRATIVE TO COMPLY WITH PARAGRAPH 209.250
OREGON REVISED STATUTES**

SURVEY FOR: Ernest Schmidt
P. O. Box 43
Talent, Oregon 97540

LOCATION: Situated in a portion of Lot 1, Block 2 of Meadowslope Subdivision
in Section 25, Township 38 South, Range 1 West of the Willamette
Base and Meridian, Jackson County, Oregon.

PURPOSE: To survey and partition that parcel of land as shown on accompanying
map, per clients request.

PROCEDURE: The monuments as set on the Meadowslope Subdivision were searched for
with many pipe monuments being found. With this data proceeded to
partition and monument these parcels as shown on the accompanying map.

November 6, 1973

Everett L. Swain
Professional Land Surveyor
Ashland, Oregon

REGISTERED
PROFESSIONAL
LAND SURVEYOR
Everett L. Swain
OREGON
JULY 8, 1966
EVERETT L. SWAIN
759

JACKSON COUNTY
RECEIVED
DEC 19 1973
SURVEYOR

525 T38 1W