

5487-A

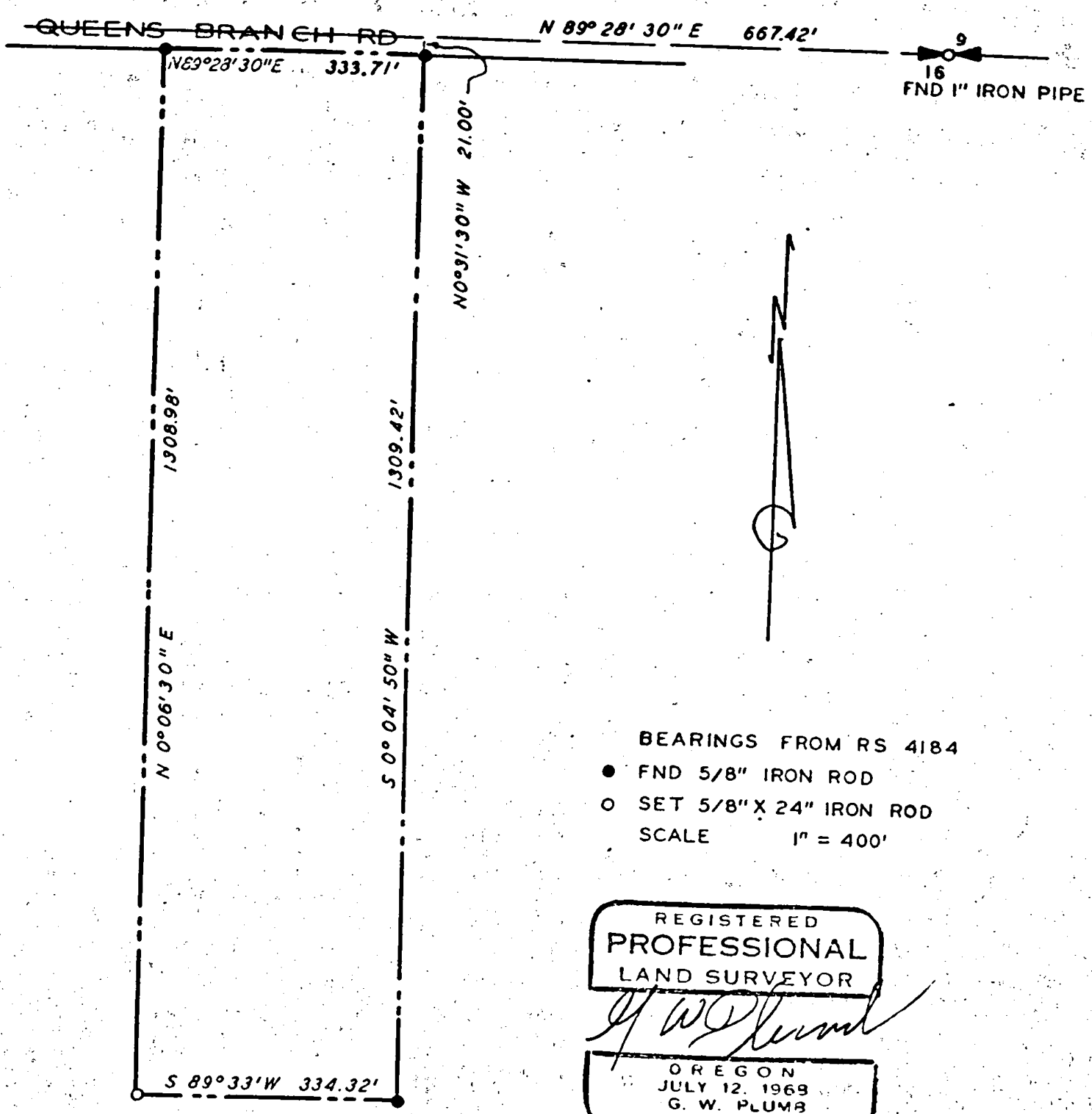

REGISTERED  
 PROFESSIONAL  
 LAND SURVEYOR  
*G. W. Plumb*  
 OREGON  
 JULY 12, 1969  
 G. W. PLUMB  
 R 62

JACKSON COUNTY  
 RECEIVED  
 DEC 17 1973  
 SURVEYOR

PROPERTY SURVEY  
 SITUATE IN  
 NW 1/4 SEC 16 T 35 S R 4 W WM  
 JACKSON COUNTY OREGON  
 G W PLUMB LAND SURVEYOR  
 MEDFORD OREGON 12 DEC 1973

5487

Survey for Gilbert Castro  
1650 159th Avenue  
Apartment 14  
San Leandro, California 94578

Survey by G. W. Plumb Land Surveyor  
P. O. Box 904  
Medford, Oregon 97501

Location NE 1/4 Section 16, T. 35 S., R. 4 W., W.M. Jackson County,  
Oregon

Found 1" iron pipe at Quarter corner of Sections 9 and 16. Found 5/8" iron rods on the south line of Queens Branch Road at the northeast and northwest corners of property, per Registered Survey Number 4184, and at the southeast corner. No trace of a monument could be found at the southwest corner, nor was there any trace of brush having been cut in the area of the corner. Set 5/8" x 24" iron rod at the position of the corner.

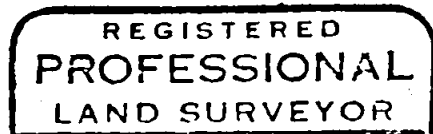
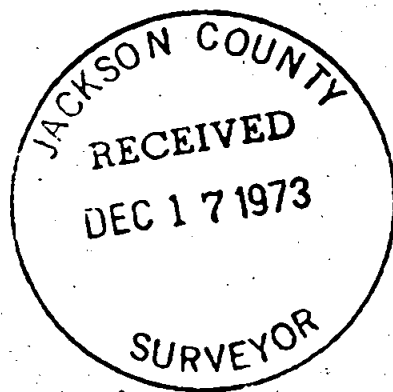

*G. W. Plumb*  
OREGON  
JULY 12, 1968  
G. W. PLUMB  
862

516 T35 4W