

1/4 Sec. Cor.  
Set R/R Spike (punched)  
in A.C. Pvmt. from Co. Ref.'s

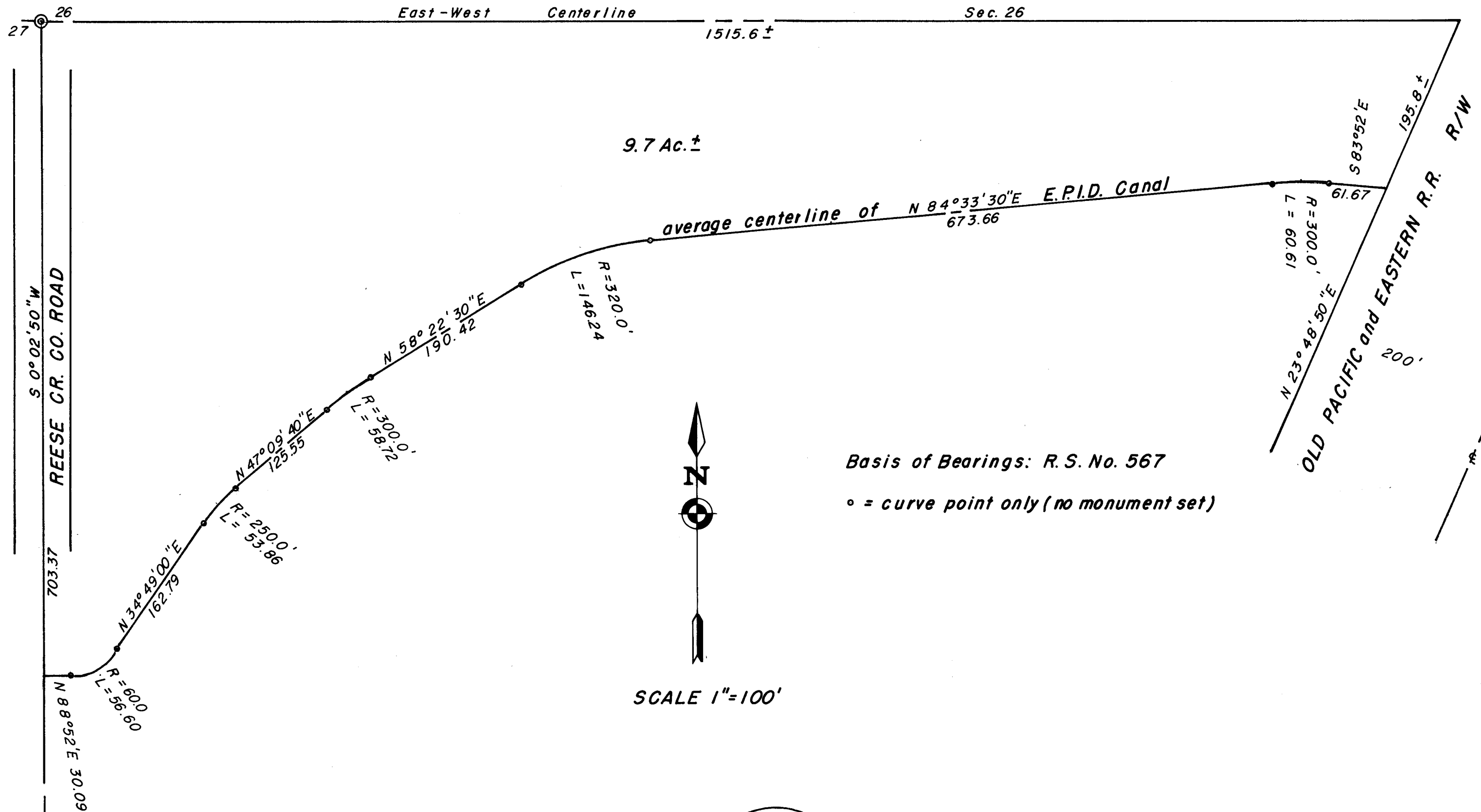

Basis of Bearings: R. S. No. 567  
o = curve point only (no monument set)

SCALE 1"=100'

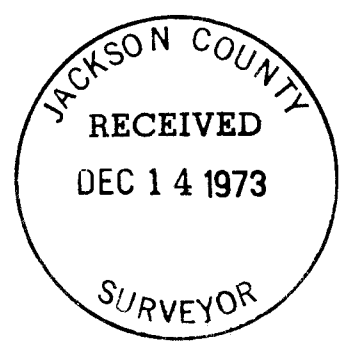

REGISTERED  
PROFESSIONAL  
LAND SURVEYOR

*George Burrell*

OREGON  
JULY 10, 1964  
GEORGE R. BURRELL  
638

**MAP OF SURVEY**  
 Located in Sec. 26, T35S, R1W  
 For: LEWIS CONGER  
 By: Geo. Burrell Surveyor  
 Oct 15, 1973

27 26 T35S, R1W  
34 35  
Fd. 1" I. Pin per C.S. 1953

## SURVEY NARRATIVE TO COMPLY WITH O.R.S. 209.250

FOR: Lewis Conger  
1555 Brownsboro Rd.  
Eagle Point, Oregon

PURPOSE: To locate and describe a parcel of land bounded on the South by Eagle Point Irrigation District Canal.

PROCEDURE: Using the County Surveyor's remonumented section corners and Recorded Survey No. 567 as control, the average centerline of said canal was traversed for its location. The position of the Westerly Right of Way of the Old Pacific and Eastern Railroad Right of Way was calculated from Recorded Survey No. 567 and agrees with the present fence along said right of way. The East-West centerline of Section 26 was not established by this survey (closing distances being calculated on a more or less basis). The 1/4 Corner of Section 26 and 27 was monumented as shown on the accompanying map, utilizing County Surveyor and County Road Dept. references. No other monuments were established by this survey.

