

5481-A

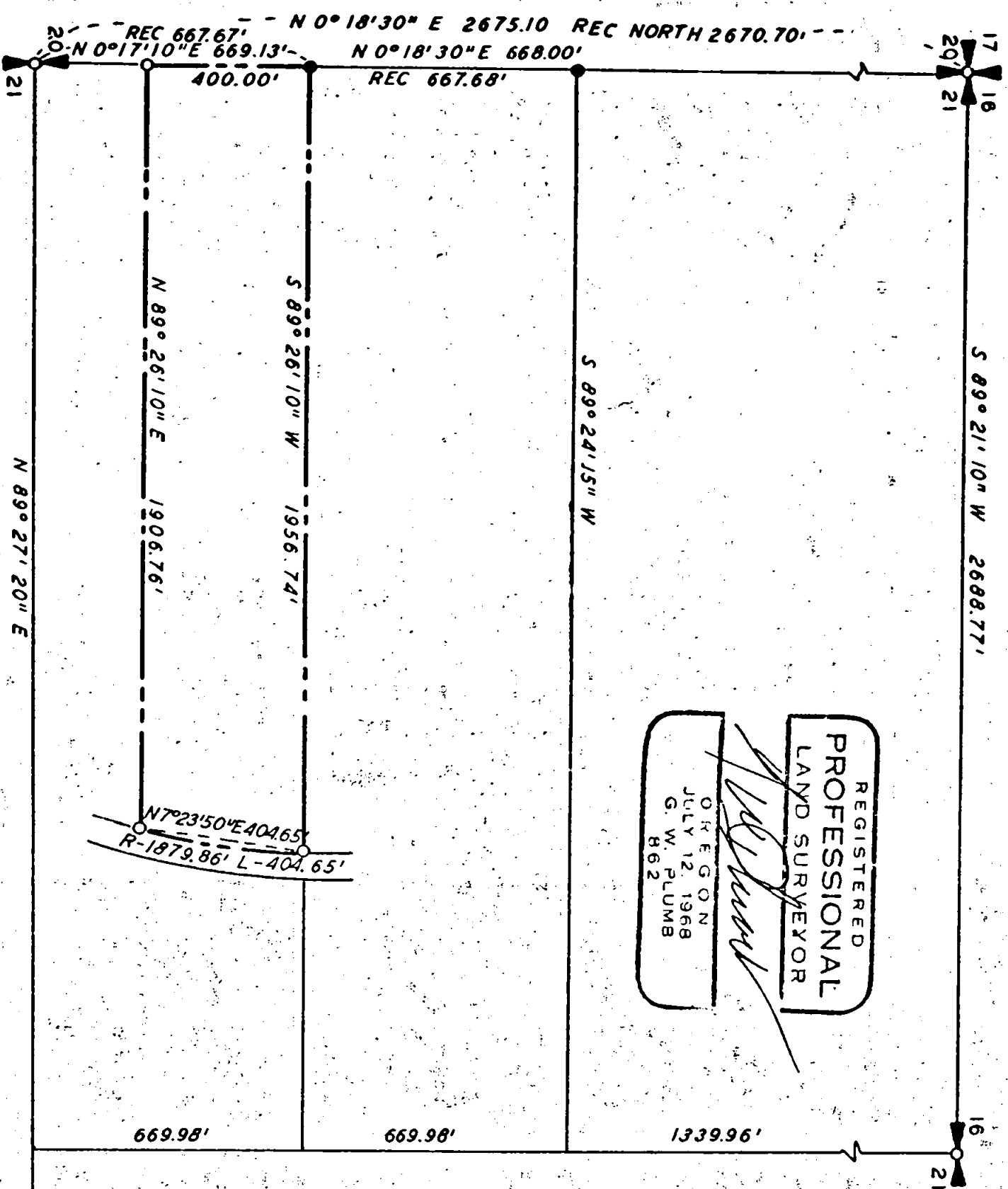

REGISTERED
 PROFESSIONAL
 LAND SURVEYOR

G. W. Plumb

OREGON
 JULY 12, 1968
 G. W. PLUMB
 862

PROPERTY SURVEY
 SITUATE IN
 NW 1/4 SEC 21 T 35S R 4 W WM
 JACKSON COUNTY OREGON
 G W PLUMB LAND SURVEYOR
 MEDFORD OREGON 20 OCT 1973

JACKSON COUNTY
 RECEIVED
 DEC 5 1973
 SURVEYOR

BEARINGS FROM RS 3159
 FND 5/8" IRON ROD
 SET 5/8" X 24" IRON ROD
 SCALE 1" = 400'



Survey for R. E. Mundel
592 Queens Branch Road
Rogue River, Oregon 97537

Survey by G. W. Plumb, Land Surveyor
P. O. Box 904
Medford, Oregon 97501

Location NW $\frac{1}{4}$ Section 21, T. 35 S., R. 4 W., W.M., Jackson County,
Oregon

Found iron pipes with brass caps, firmly set, marked and witnessed as shown in the official record, for the Northwest Corner, and the West Quarter corner of Section 21. Found iron pipe below the surface of the road, as described in the Jackson County records, for the North Quarter corner of Section 21. Calculated the position of the East Quarter Corner of Section 21 from the record as shown on the official plat of Pleasant Valley Farm Tracts, which plat has been checked on this and previous surveys. After diligent search, no trace could be found of the reference points for the alignment of West Evans Creek Road. Set iron rods on the right of way line of the road, using the center of the paving, as built, adjusted to the County Road Record. Found 5/8 inch iron rods set per Registered Survey No. 4693 for the North Sixteenth Corner, and the South North Sixtyfourth Corner of Sections 20 and 21.

2 November 1973

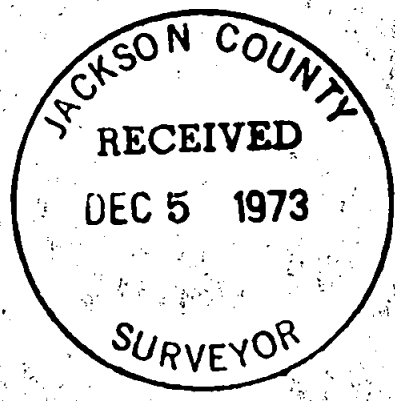

521 T35 4W