

SURVEY SITUATE IN SECTION 5

DLC 49  
GOV'T. LOTS 4 & 5  
SW 1/4 SW 1/4

NW 1/4 NW 1/4 OF SECTION 8  
T. 37 S., R. 2 W., W.M., JACKSON COUNTY, OREGON

FOR  
DEAN N. WILSON

DONATION LAND CLAIM

EAST

694.38'

$\Delta = 9^{\circ}16'05''$   
 $R = 399.97'$   
 $T = 32.42'$   
 $L = 64.70'$

$\Delta = 8^{\circ}46'10''$   
 $R = 500.00'$   
 $T = 38.34'$   
 $L = 76.53'$

FD. 1 1/8" IRON PIN 6+65.11 P.I.

OLD STAGE ROAD

SET RR. SPIKE

FD. 3/4" PIN

S 10°14'05"W

131.90'

1+31.90 PC

1+96.60 PT

FD. 4" X 4" STONE SET VERTICALLY 0.5' N OF FENCE COR.

S 19°30'10"W

61.73'

2+58.33 PC

3+34.86 PT

30' R/W

S 10°44'00"W

309.75'

NO. 49

N 12°44'20"E

866.24'

DR 85-508 = N 12°E

869.88'

6+44.61' P.I.

$\Delta = 2^{\circ}15'30''$

S 12°59'30"W

427.23'

5

10+71.84 PC

$\Delta = 45^{\circ}18'25''$

R = 150.00'

T = 62.60'

L = 118.61'

11+90.45 PT

S 32°18'55"E

201.34'

13+91.79 PC

$\Delta = 11^{\circ}30'55''$

R = 650.00'

T = 65.54'

L = 130.64'

15+22.43 PC

30' R/W

10' SLOPE EASE.

$\Delta = 57^{\circ}33'30''$

R = 175.43'

T = 96.36'

L = 176.23'

16+98.66 PT

S 13°43'40"W

155.57'

18+54.23 PC

$\Delta = 23^{\circ}08'25''$

R = 260.00'

T = 53.23'

L = 105.01'

19+59.24 PT

S 9°24'45"E

128.73'

20+87.97 PC

$\Delta = 32^{\circ}26'10''$

R = 182.45'

T = 53.07'

L = 103.29'

21+91.26 PCC

$\Delta = 14^{\circ}24'35''$

R = 419.80'

T = 53.07'

L = 105.58'

22+96.84 PT

NORTH  
937.87'

FD. RE-ESTAB. SSW COR. DLC 49

1 1/2" IRON PIPE

S 89°55'23"E

968.32' (DR = 966.90')

486.68'

S 74.00'

GOV'T LOT

FD. RE-ESTAB. 1/4 COR.

1" IRON PIPE

BASIS OF BRG. SURVEY 1801

SCALE 1" = 200'

GOV'T. LOT 4

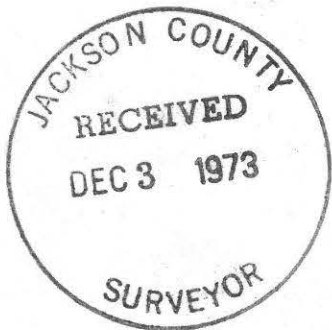

SURVEY NARRATIVE TO COMPLY WITH PARAGRAPH 209.250

OREGON REVISED STATUTES

Survey for: Dean N. Wilson  
1927 Taylor Road  
Central Point, Oregon 97501

Survey by : Charles H. Hurst, L.S.  
23 North Ivy  
Medford, Oregon 97501

Bearing : Based on the meridian for Recorded Survey No. 1801

Purpose : To define the center line of an existing road as shown  
on the attached plat.

Procedure : Unclosed transit and tape traverse. R/W is monumented  
at 15' from center line to 6+44.61. Monuments were set  
at 25' from center line from 10+71.84 to 42+88.06.

Stone found at NE corner of DR 85-508 is located 0.50'  
N'ly. from fence corner.

Per instructions of the client, said road location was  
not adjusted to be parallel to and coincident with the  
easterly boundary of DR 85-508.

The southwest corner of Section 5 remains unlocated  
although a reasonable search was made therefore.

September 29, 1973

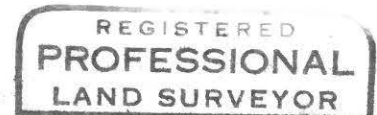

*Charles H. Hurst*

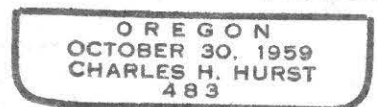

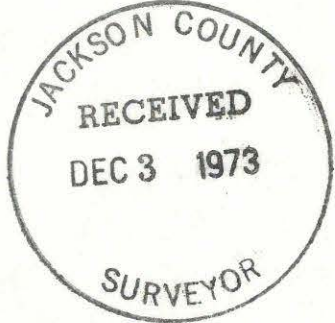
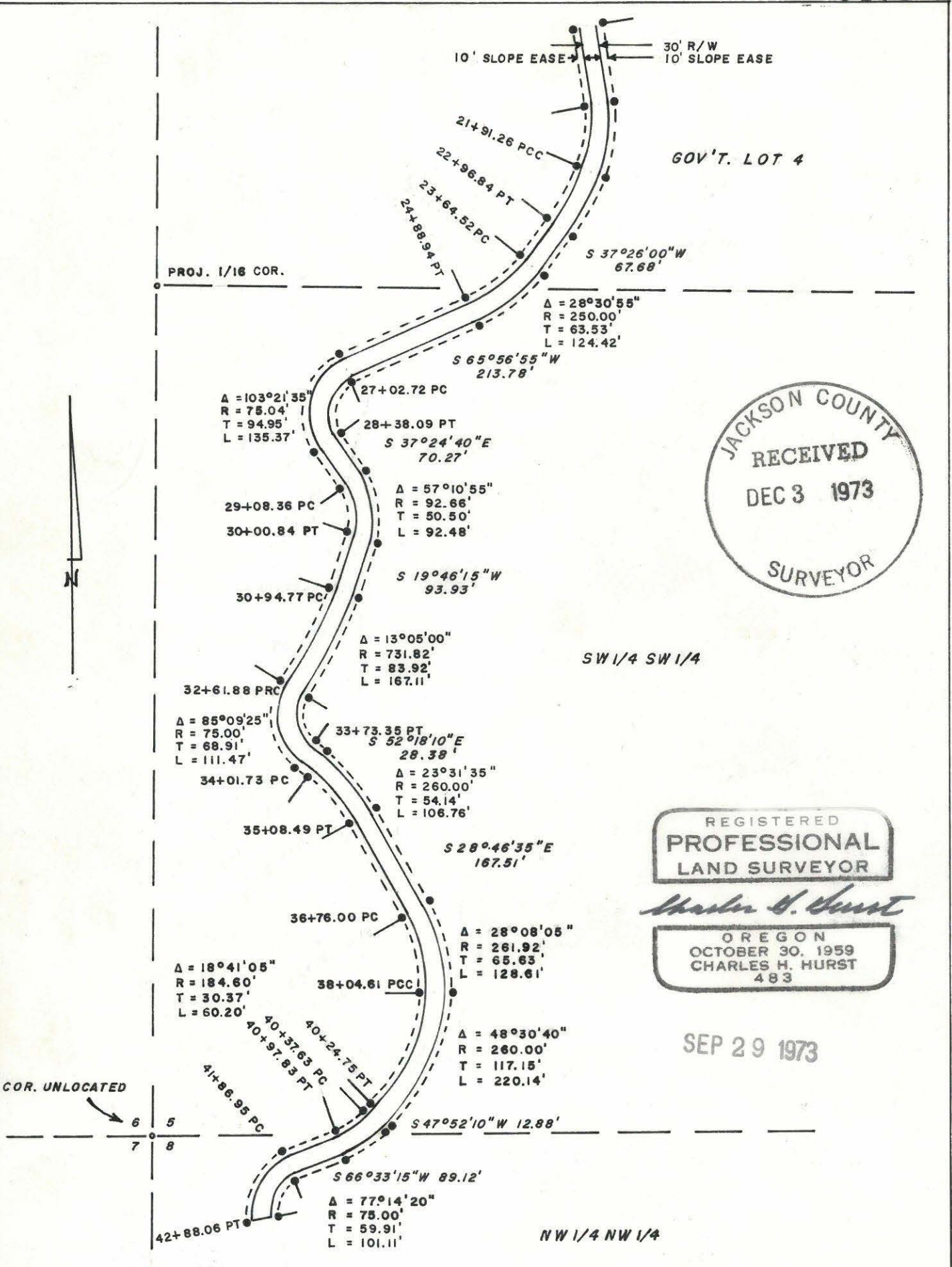

REGISTERED  
PROFESSIONAL  
LAND SURVEYOR

*Charles H. Hurst*

OREGON  
OCTOBER 30, 1959  
CHARLES H. HURST  
483

SEP 29 1973

SURVEY BY  
CHARLES H. HURST  
MEDFORD, OREGON

LEGEND  
● SET 5/8" X 24" IRON PINS  
-x- FENCE LINE