

SURVEY NARRATIVE TO COMPLY WITH PARAGRAPH 209.250

OREGON REVISED STATUTES

Survey for: Robert Farris
443 Broadway
Bend, Oregon

Survey by: Charles H. Hurst
28 North Ivy
Medford, Oregon
97501

Bearing : Solar observation.

Purpose : To monument the division line shown.

Procedure : Transit & tape traverse. Approximate r/w of Highway determined at 50' from physical center line measured at 90° therefrom.

SURVEY SITUATE IN THE SE¼ SW¼ SECTION 28 AND THE NE¼ NW¼ SECTION 33, T. 33 S., R. 1 W., W.M., IN JACKSON COUNTY, OREGON

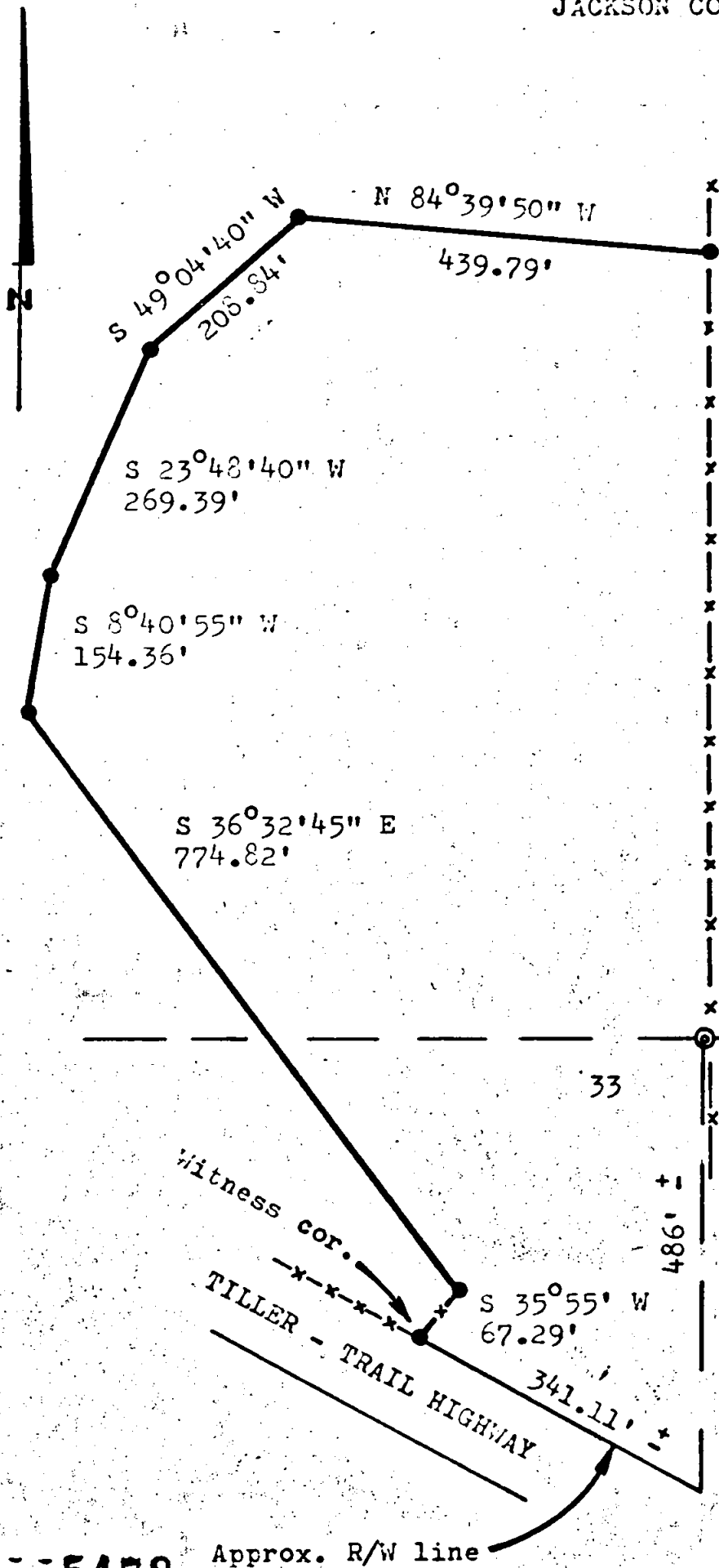

Witness cor. bears North 850.33' & East 6.96' from ¼ cor.

REGISTERED
PROFESSIONAL
LAND SURVEYOR

Charles H. Hurst

OREGON
OCTOBER 30, 1959
CHARLES H. HURST
483

U. S. OCT 18 1973

LEGEND

- Set 5/8" x 24" iron pins
- x- Existing fence line

28

Fd. 1/4 cor.

Orig. BT 20" WO N 67° W 16.50'
New BT's

15" WO S 19° W 31.09' Mag.

14" WO N 1/2° E 23.57' Mag.

Set Br. cap 1" x 48" iron pipe
in mound of rock.

SCALE: 1" = 200'

JACKSON COUNTY
RECEIVED
DEC 3 1973
SURVEYOR

Approx. R/W line

S28 T33 1W
S33