

SURVEY NARRATIVE TO COMPLY WITH PARAGRAPH 209.250 OREGON REVISED STATUTES

Survey for: Glen H. Lawrence  
Rte. 2, Box 259  
Yale Creek Road  
Jacksonville, Ore. 97530

Survey by: Charles H. Hurst  
23 North Ivy  
Medford, Ore. 97501

Purpose of survey: To separate the tract shown.

Procedure of survey: Theodolite, tape & Geodimeter.

Bearing: Based on solar observations October 16 & 21, 1972.

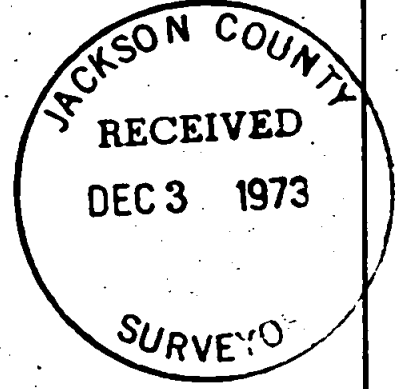

SURVEY SITUATE IN THE NW 1/4 SECTION 32  
T. 39 S., R. 2 W., W.M.  
JACKSON COUNTY, OREGON.

SCALE: 1"=200'

LEGEND

● Set 5/8" x 24" iron pins

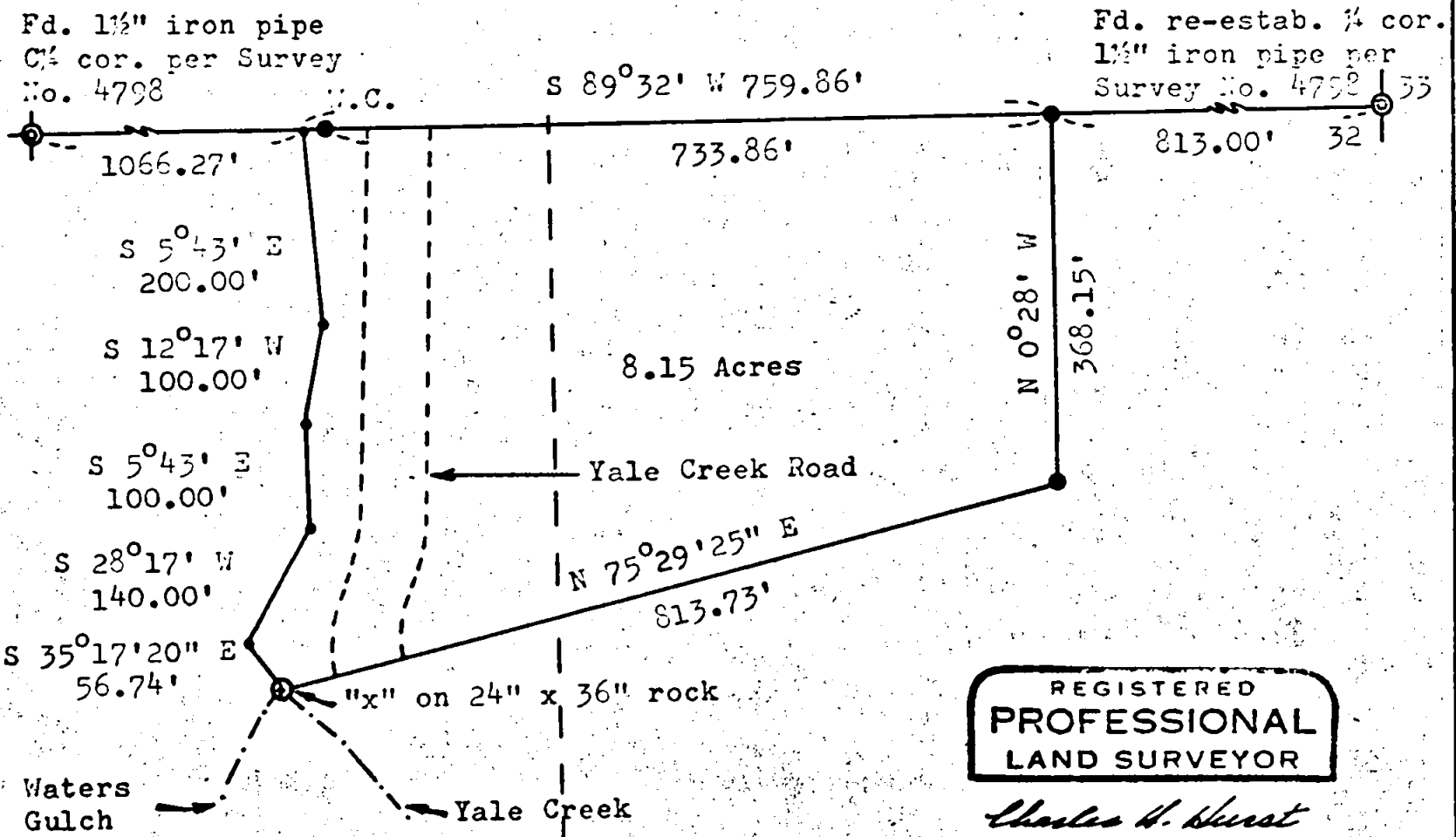

NOTE: The center of Sec. 32 held as set per Client's instructions.

REGISTERED PROFESSIONAL LAND SURVEYOR

Charles H. Hurst

OREGON  
OCTOBER 30, 1959  
CHARLES H. HURST  
483

OCT 26 1972

S32 T39 2W