

SURVEY NARRATIVE TO COMPLY WITH PARAGRAPH 209.250

OREGON REVISED STATUTES

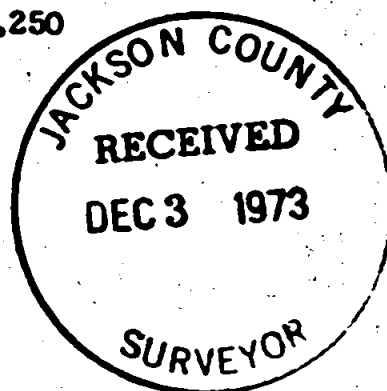

Survey for: Glen H. Lawrence
Rte. 2, Box 259
Yale Creek Road
Jacksonville, Oregon 97530

Purpose of survey: To separate the tract shown.

Procedure of survey: Theodolite, tape & Geodimeter control. Approximate R/W boundary of Yale Creek Road determined by measure 30 feet from physical center thereof.

Conversion to true bearings from those shown 0°17' rotation counter clockwise.

SURVEY SITUATE IN THE N1/2 SE 1/4 SEC. 32, T 39 S., R. 2 W., W.M.
JACKSON COUNTY, OREGON

SCALE 1" = 100'

SURVEY BY
CHARLES H. HURST
MEDFORD, OREGON

LEGEND
● SET 5/8" X 24" IRON PINS

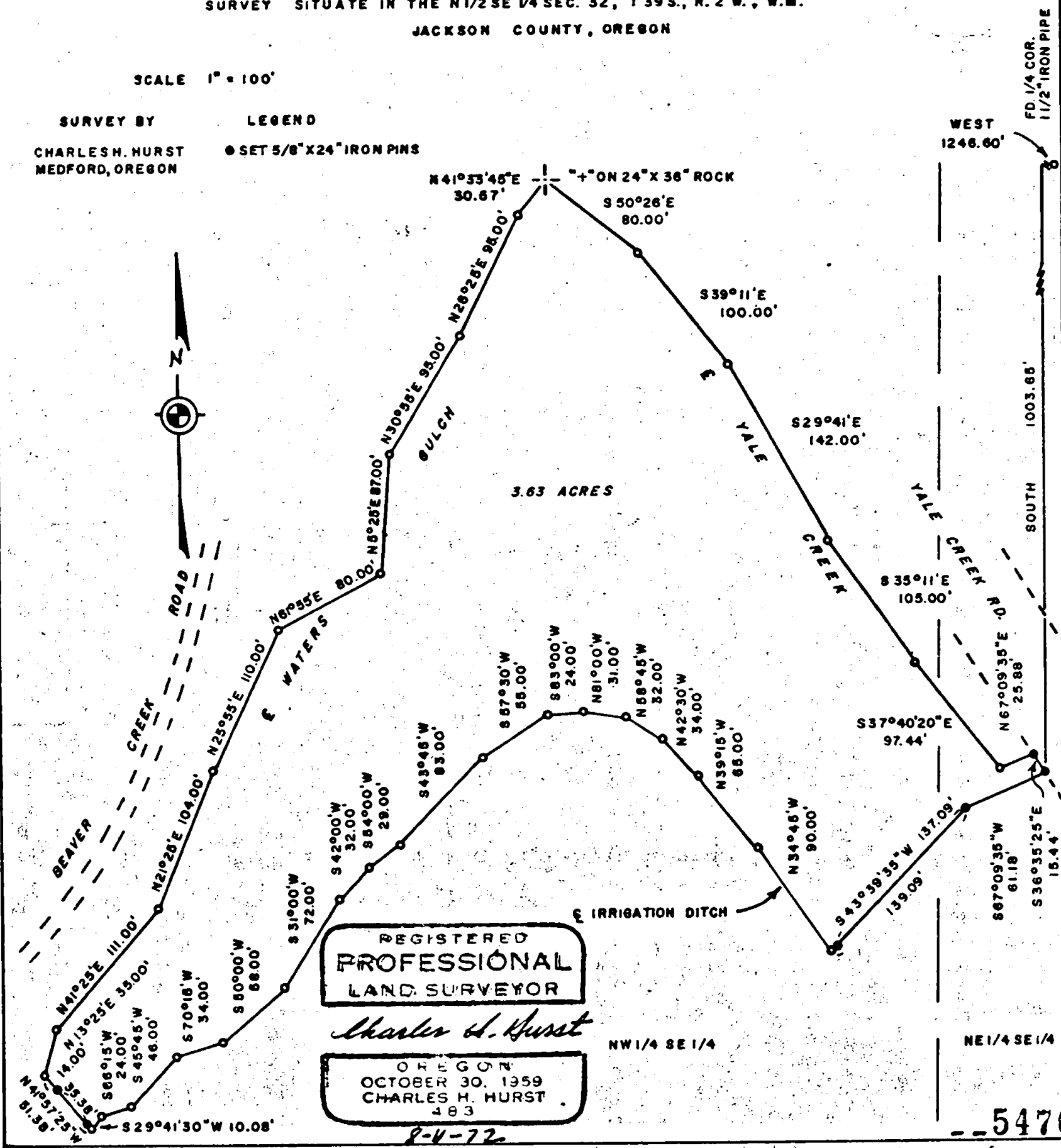

REGISTERED
PROFESSIONAL
LAND SURVEYOR

Charles H. Hurst

OREGON
OCTOBER 30, 1959
CHARLES H. HURST
483

8-4-72

S32 T39 2W