

Fd. 1/4" iron pipe
C 1/4 cor. per
Survey No. 4798

33
Fd. re-estab. 1/4 cor.
1/2" iron pipe per
Survey No. 4798

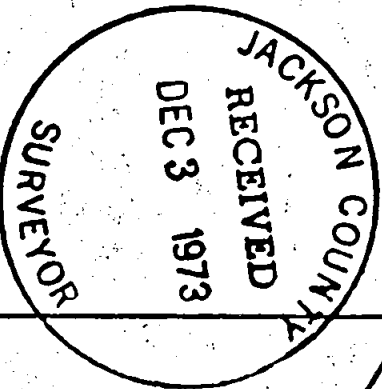

S32 T39 2W

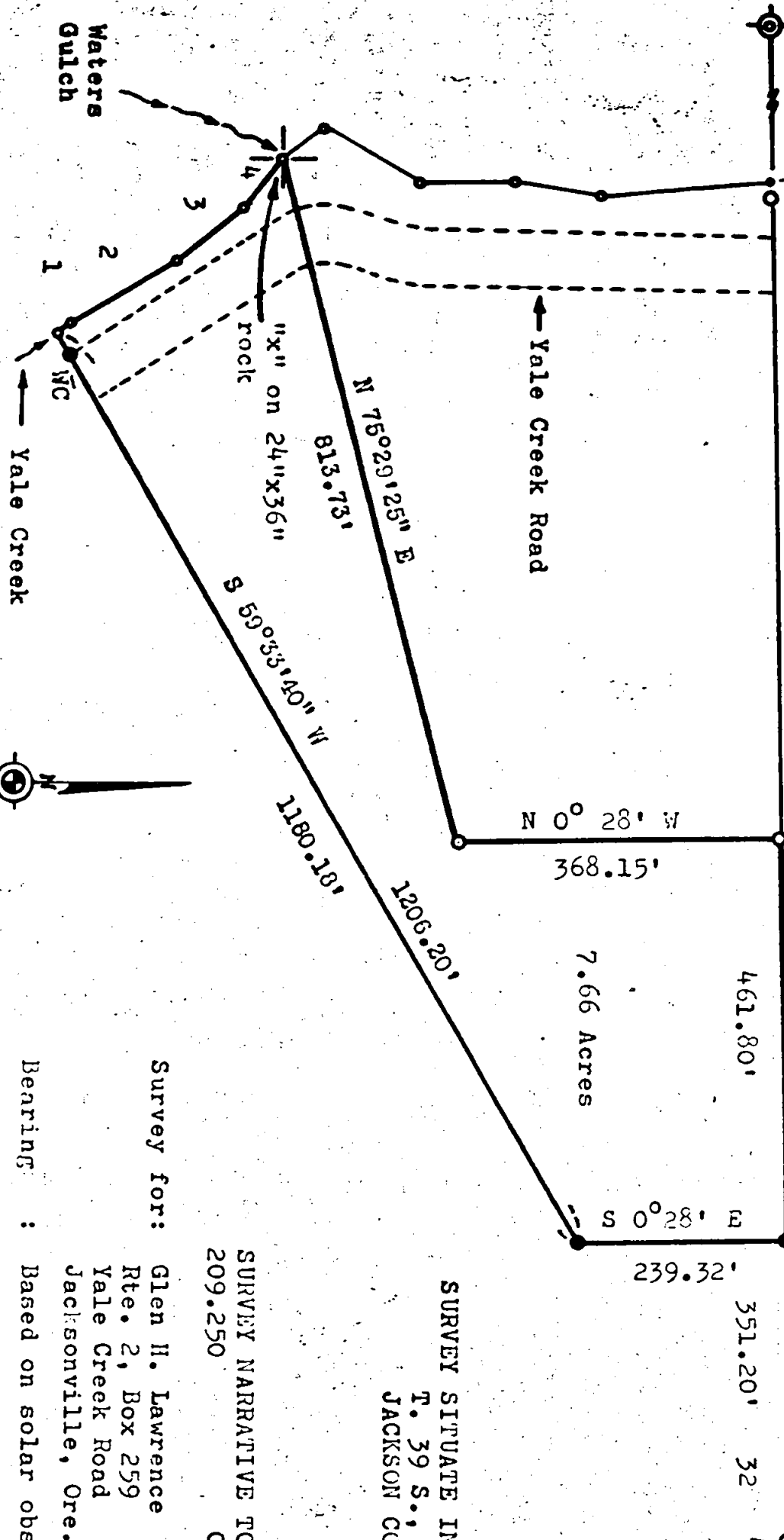

1. N 34°54' W 20.35'
2. N 29°24' W 142.00'
3. N 38°54' W 100.00'
4. N 50°09' W 80.00'

Above courses rotated 0°17' clockwise
from Deed Record to reflect true
bearings.

SCALE: 1" = 200'



SURVEY SITUATE IN THE NW 1/4 SECTION 32
T. 39 S., R. 2 W., W.M.
JACKSON COUNTY, OREGON.

SURVEY NARRATIVE TO COMPLY WITH PARAGRAPH
209.250 OREGON REVISED STATUTES

Survey for: Glen H. Lawrence Survey by: Charles H. Hurst
Rte. 2, Box 259 23 North Ivy
Yale Creek Road Medford, Ore.
Jacksonville, Ore.

Bearing : Based on solar observation October 16 & 21, 1972
Purpose : To separate the tract shown.
Procedure : Extension of survey control previously
established.

REGISTERED
PROFESSIONAL
LAND SURVEYOR

Charles H. Hurst

OREGON
OCTOBER 30, 1959
CHARLES H. HURST
483

LEGEND

- Set 5/8" x 24" iron pins
- Fd. 5/8" iron pins

JUL 30 1973