

N.W. CORNER
D.L.C. NO. 45
FOUND 1 1/2" GALV. IRON PIPE

S.E. CORNER
D.L.C. NO. 46

FOUND 1 1/2" GALV. IRON
PIPE WITH BRONZE DISK
PER SURVEY NO. 4274

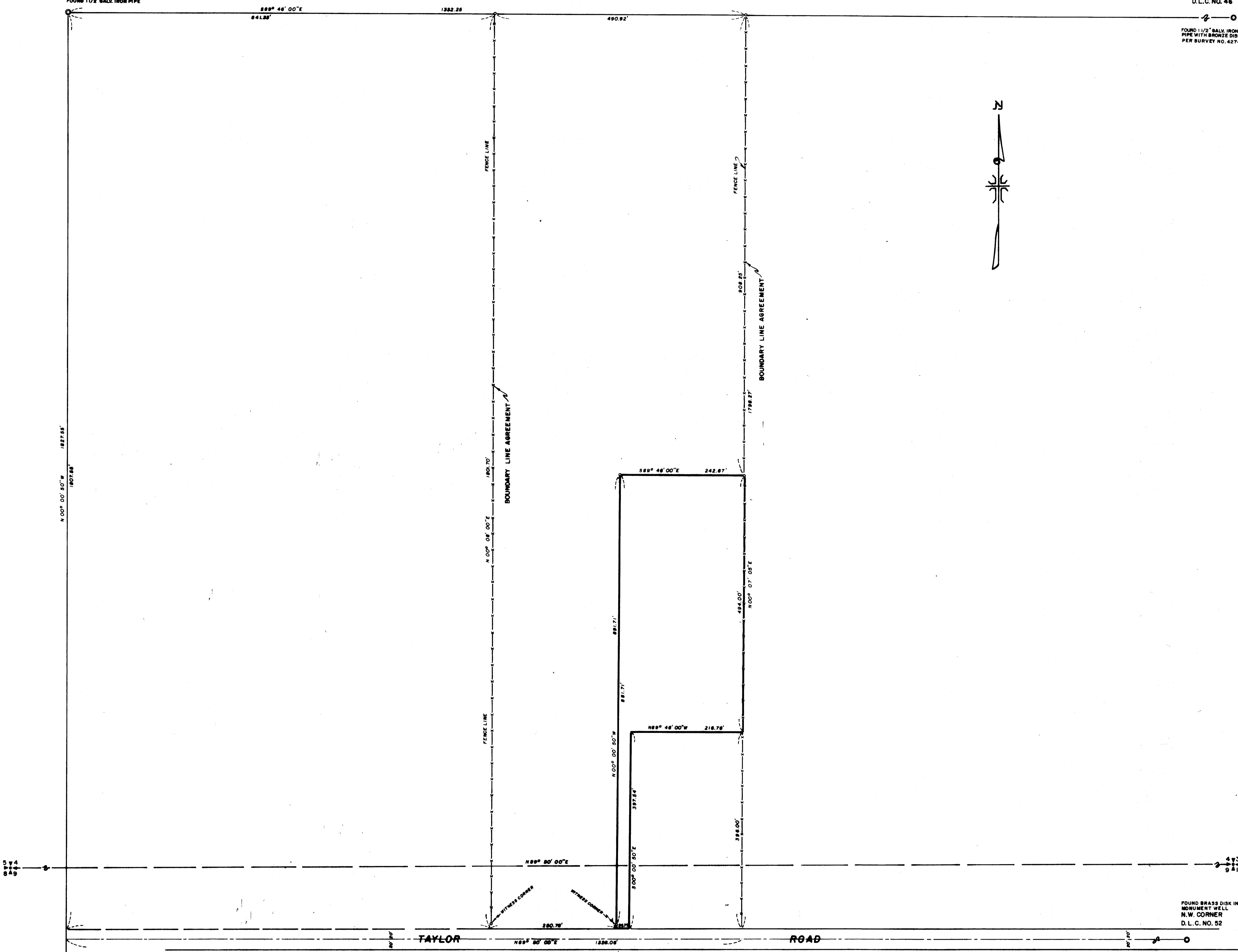

574

849

473

940

FOUND BRASS DISK IN
MONUMENT WELL
N.W. CORNER
D.L.C. NO. 52

S.W. CORNER
D.L.C. NO. 48
FOUND 1 1/2" GALV. IRON PIPE



REGISTERED
OREGON
LAND SURVEYOR
J. A. Hoffbuhr
NOVEMBER 7, 1947
J. A. HOFFBUHR
222

MAP OF SURVEY
LOCATED IN
S.W. 1/4 SEC. 4 AND THE N.W. 1/4 SEC. 9, T.37 S., R.2 W., W.M.
JACKSON COUNTY OREGON
FOR
G. A. ROACH
J. A. HOFFBUHR, REG. L.S., MEDFORD, OREGON
SCALE: 1" = 100' AUGUST 17 1971
BASIS OF BEARING R/S NO. 4274
SET 5/8" X 24" IRON REINFORCING PIN

D

SURVEY NARRATIVE TO COMPLY WITH PARAGRAPH 209.250
OREGON REVISED STATUTES

SURVEY FOR: Mr. General Roach
114 Glenn Way
Central Point, Oregon

LOCATION: Tract situated in the Southwest Quarter of Section 4 and the Northwest One Quarter (1/4) of Section 9, Township 37 South, Range 2 West, Willamette Meridian, Jackson County, Oregon.

PURPOSE: To prepare a legal description of the entire parcel and the one interior tract.

PROCEDURE: The boundaries of the East and West lines of the tract were traversed and the existing fence lines were located to determine their relative position to the record description. Because both lines appear to be in dispute with the record, both lines were described and the client was advised to obtain boundary line agreements.

March 12, 1973

J. A. Hoffbuhr
Professional Land Surveyor



J. A. Hoffbuhr

