

--5467

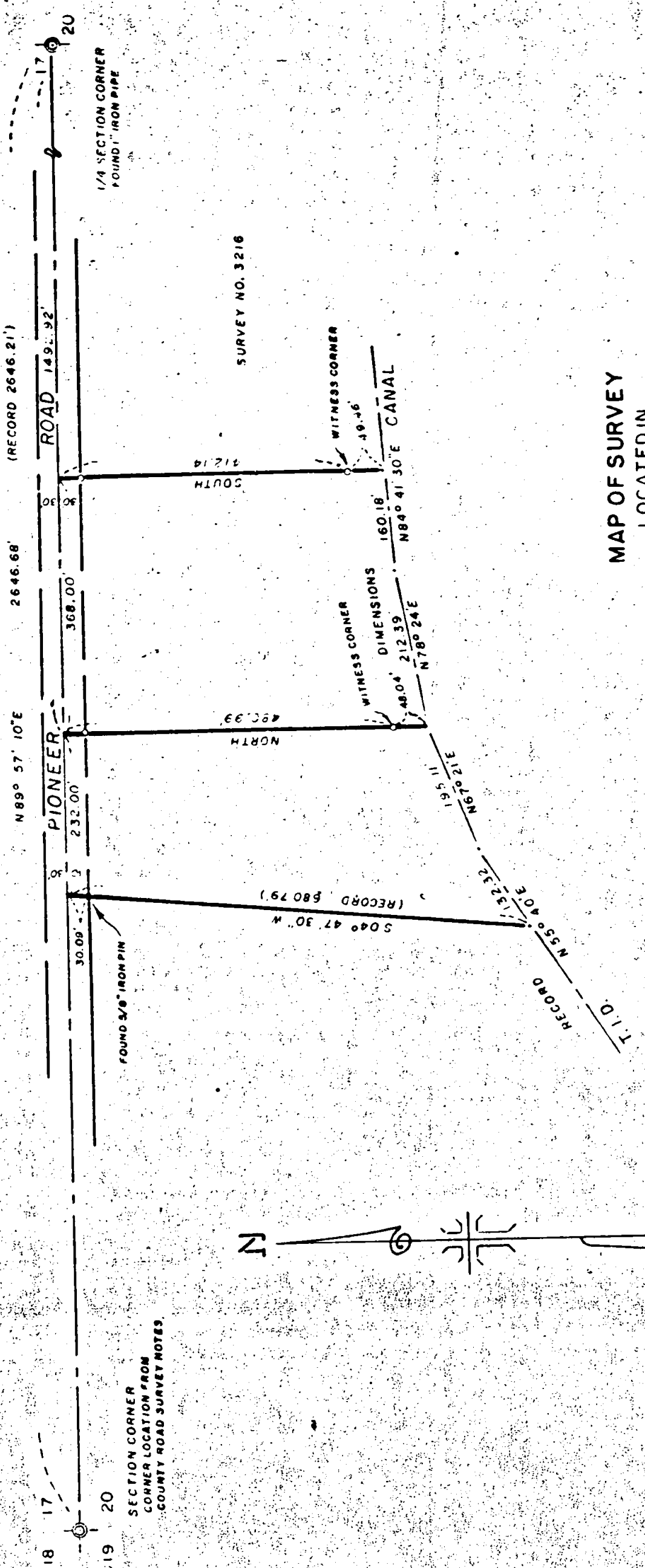

MAP OF SURVEY

LOCATED IN

N.W. 1/4 OF SECTION 20, T. 38 S., R. 1 W., W. M.
JACKSON COUNTY OREGON

FOR

BOBBIE W. HILE & SPENCER A. BREKKE

J. A. HOFFBUHR, REG. L. S., MEDFORD, OREGON
SCALE: 1" = 200'
MAY 24, 1973
BASIS OF BEARING R/S NO. 3216
O-SET 5/8" X 24" IRON REINFORCING PIN



5467-A

--5467

SURVEY NO. 5467

SURVEY NARRATIVE TO COMPLY WITH PARAGRAPH 209.250
OREGON REVISED STATUTES

SURVEY FOR: Spencer A. Brekke
3255 Pioneer Road
Phoenix, Oregon

LOCATION: Tract situated in the Northwest One Quarter (1/4)
of Section 20, Township 38 South, Range 1 West,
Willamette Meridian, Jackson County, Oregon.

PURPOSE: To locate, monument, and describe the tracts shown
on the attached map.

PROCEDURE: Utilized control established by Recorded Survey
No. 3216 to set corners, in accordance with client's request, as
indicated by map.

Basis of Bearings--Recorded Survey No. 3216.

November 29, 1973

J. A. Hoffbuhr
Professional Land Surveyor

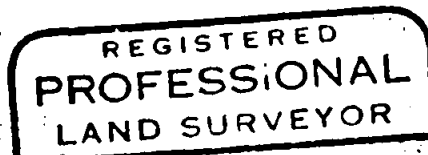
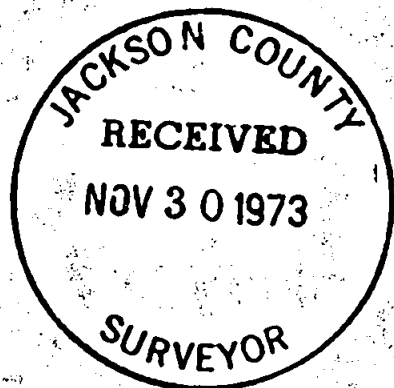

J. A. Hoffbuhr

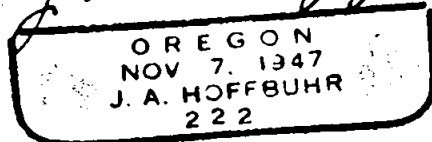

520 T38 1W