

5462

5462-A

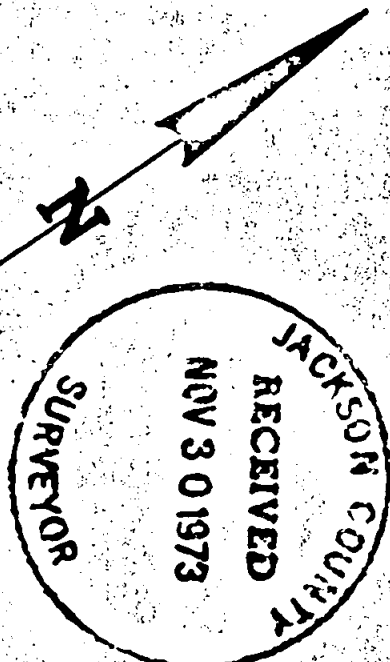
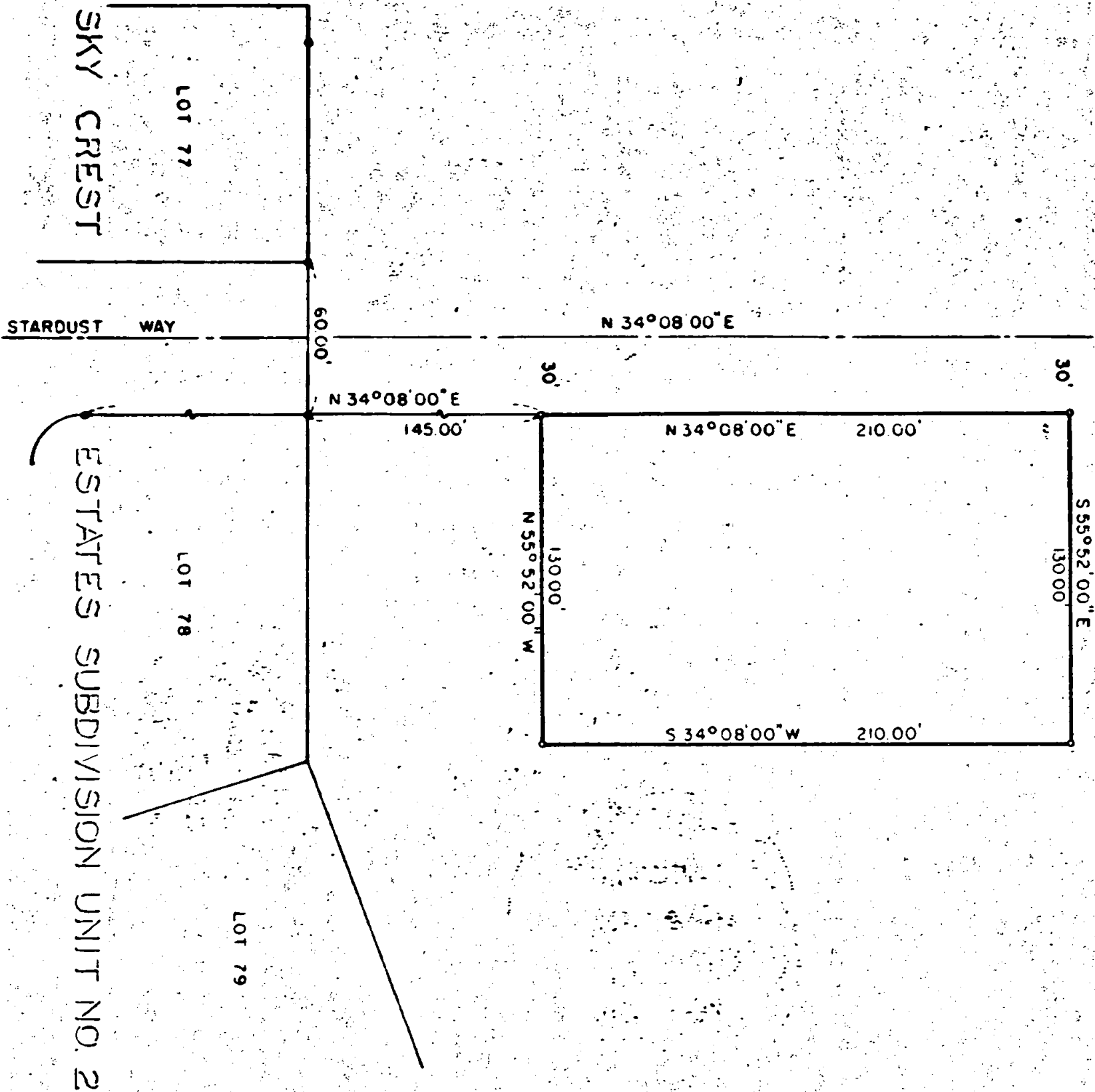

REGISTERED
 OREGON
 J. A. HOFFBUHR
J. A. Hoffbuhre

MAP OF SURVEY
 LOCATED IN
 N.W. 1/4 OF SEC. 23, T. 37S, R. 1W, W.M.
 JACKSON COUNTY OREGON
 FOR
 MEDFORD WATER COMMISSION

J. A. HOFFBUHR, REG. L.S., MEDFORD, OREGON
 SCALE: 1" = 60' DEC. 1, 1970
 BASIS OF BEARING SKYCREST SUBD. NO. 2
 • = SET 5/8" X 24" IRON REINFORCING PIN
 • = FD. 5/8" IRON PIN

5462

**SURVEY NARRATIVE TO COMPLY WITH PARAGRAPH 209.250
OREGON REVISED STATUTES**

SURVEY FOR: Medford Water Commission
City of Medford
Medford, Oregon

LOCATION: Tract situated in the Northwest One Quarter (1/4) of
Section 23, Township 37 South, Range 1 West, Willamette
Meridian, in Jackson County, Oregon.

PURPOSE: To monument the boundaries of the tract shown on the
attached map.

PROCEDURE: The survey control of Sky Crest Estates Subdivision,
Unit No. 2, according to the official plat was found as indicated and
after verifying its accuracy the control was used to monument the tract
boundaries as determined by the client.

Basis of Bearings--Sky Crest Estates Subdivision Unit No. 2.

November 29, 1973

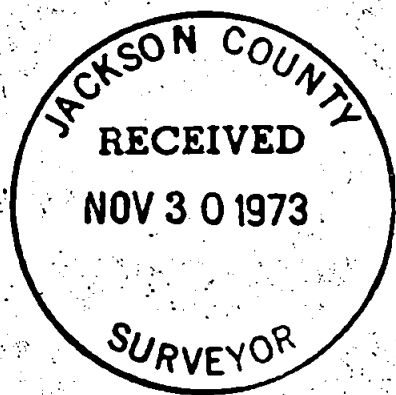

J. A. Hoffbuhr
Professional Land Surveyor

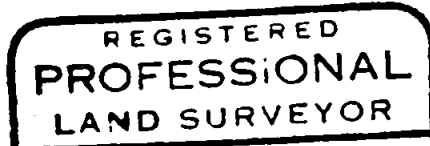

J. A. Hoffbuhr

