

SURVEY FOR:
OSCAR GYSIN --5461
 LOCATED IN D.L.C. NO. 55
 IN SEC. 35, T. 37 S. R. 1 W., W.M.
 BY: MARK E. BOYDEN
 NOV. 8, 1973

SCALE: 1" = 100'
 BASIS OF BEARINGS
 RECORDED SURVEY NO. 5011
 @ 1° 33' 50"

- SET 3/4" x 30" L.P.M. FL.
- ⊠ SET 3/4" x 24" L.P.M. FL.
- P.D. MONUMENT AS INDICATED

PROFESSIONAL
 LAND SURVEYOR
Mark E. Boyden
 D.L.C. No. 55
 NOV. 9, 1961
 BANK & BUTLER
 281

JACKSON COUNTY
 RECEIVED
 NOV 29 1973
 SURVEYOR

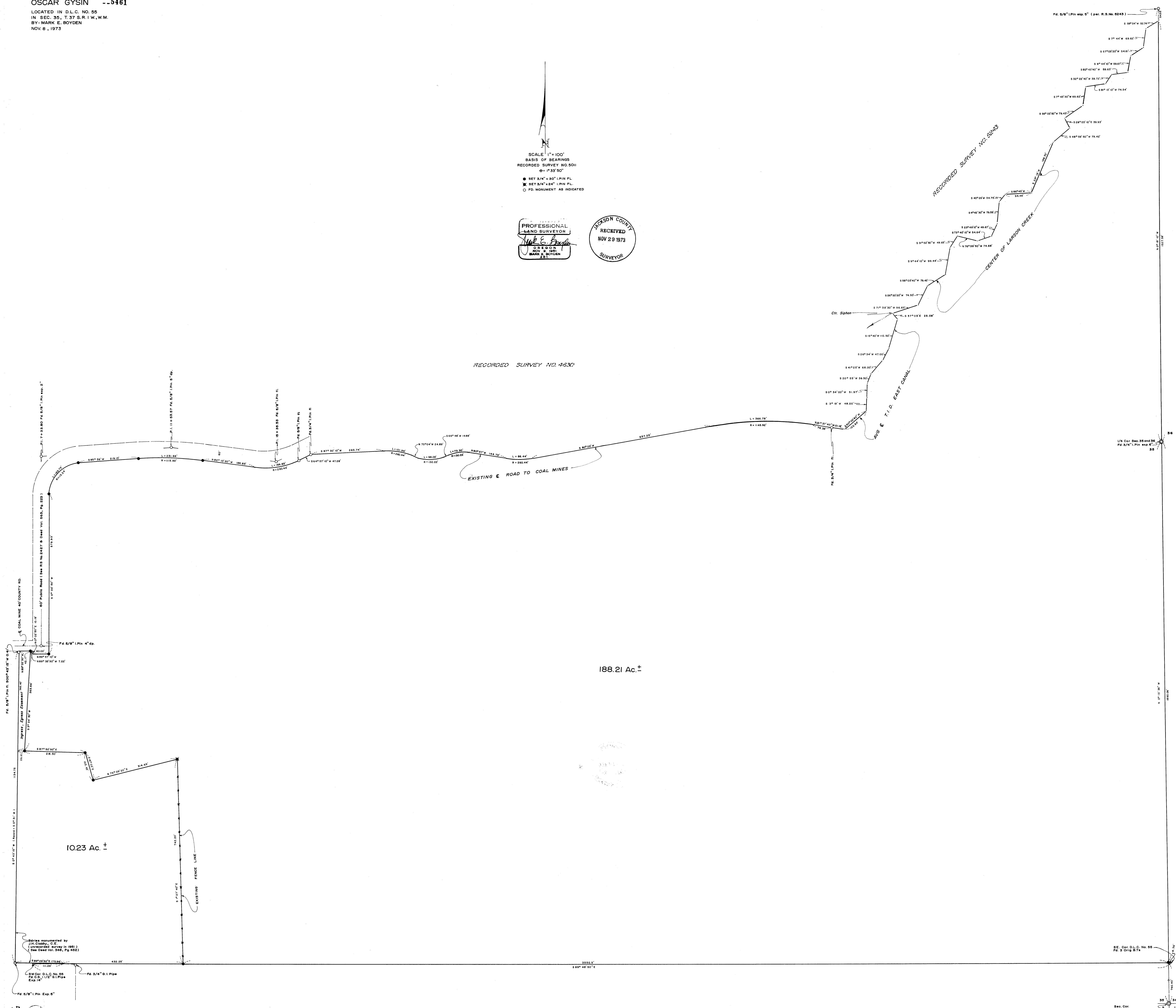

188.21 Ac. ±

10.23 Ac. ±

1975

SE. Cor. D.L.C. No. 55
 PG. 3 OF 3

SE. Cor. D.L.C. No. 55
 PG. 3 OF 3

5461

SURVEY NARRATIVE TO COMPLY WITH O.R.S. 209.250

FOR: Oscar Gysin
4720 Coal Mine Road
Medford, Oregon 97501

PURPOSE: To monument and describe in two parcels, the remaining Gysin ownership in Section 35, T37SR1W, W.M.

PROCEDURE: Utilizing a one-second theodolite, an electronic measuring instrument and chain, tied to monuments as shown on the map to accompany this report. From said data, computed the positions of corners and then monumented same as shown on said map.

November 8, 1973

