

5456

SURVEY FOR:
MELVIN W. MCCOLLUM
 LOCATED IN D.L.C. NO 38 IN THE NW. 1/4
 OF SEC. 18, T. 37 S. R. 1 W, W.M.
 BY: MARK E. BOYDEN
 NOV. 9, 1973

JACKSON COUNTY
 RECEIVED
 NOV 29 1973
 SURVEYOR

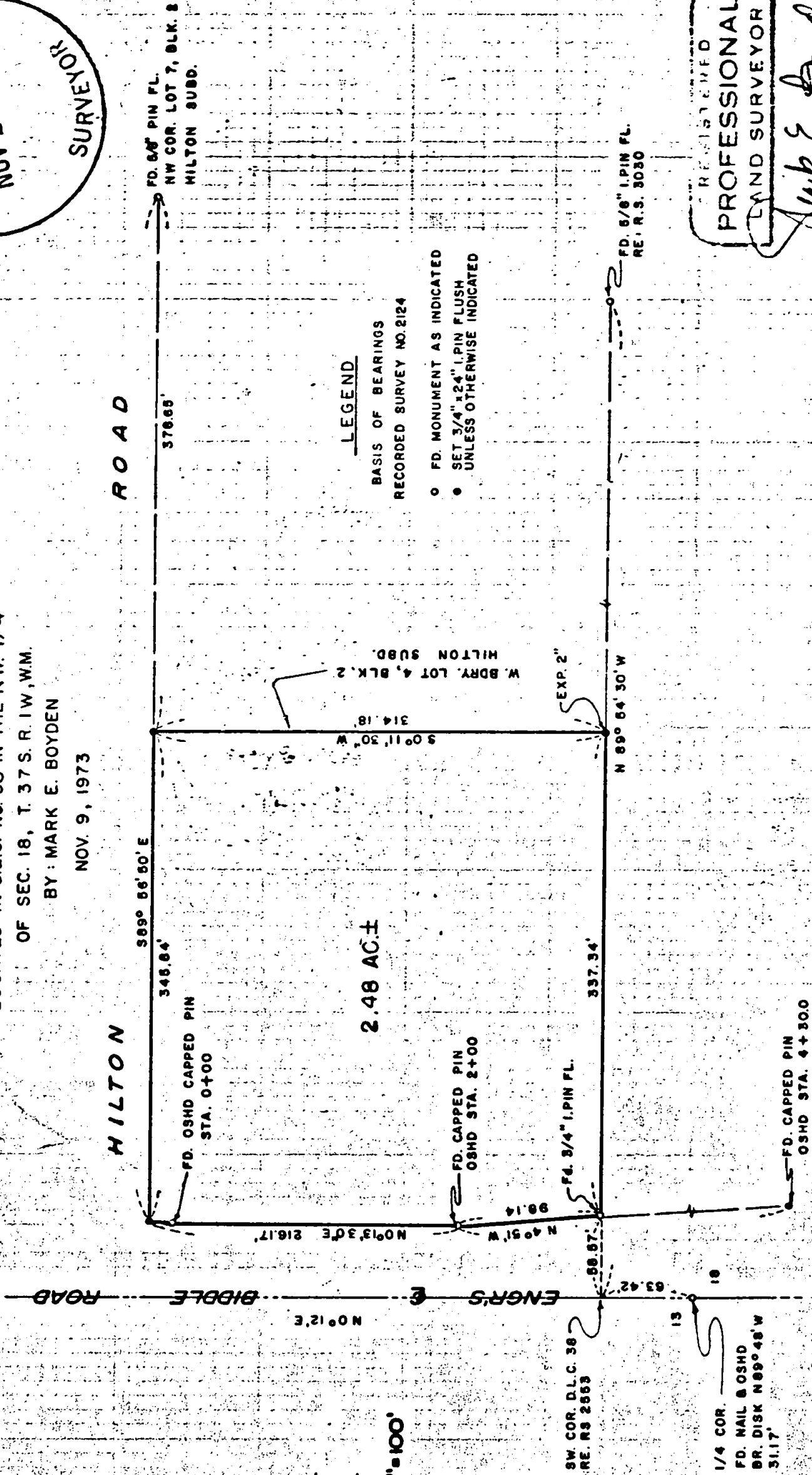

LEGEND

- BASIS OF BEARINGS
 RECORDED SURVEY NO. 2124
- FD. MONUMENT AS INDICATED
 - SET 3/4" 1.24" 1. PIN FLUSH UNLESS OTHERWISE INDICATED

SCALE 1"=100'

5456-A

RECEIVED
PROFESSIONAL
LAND SURVEYOR
Mark E. Boyden
 OREGON
 NOV 9 1973
 MARK E. BOYDEN
 281

5456

SURVEY NARRATIVE TO COMPLY WITH O.R.S. 209.250

FOR: Melvin W. McCollum
P. O. Box 1570
Klamath Falls, Oregon 97601

PURPOSE: To monument the corners of Lots 1, 2 and 3, Block 2 of HILTON SUBDIVISION, less that portion conveyed to the State of Oregon as described in Document No. 67-00982 of the Official Records of Jackson County, Oregon, being located in the Northwest quarter of Section 18, T37SR1W, W.M.

PROCEDURE: Utilizing a one-second theodolite, an electronic measuring instrument and chain, tied to controls previously found or set on Recorded Survey Nos. 3030 and 5304. Also tied to O.S.H.D. right-of-way monuments along the Easterly boundary of Biddle Road. From said data, computed the positions for the tract corners and then monumented same as shown on the map to accompany this report.

November 9, 1973

