

5455-A

Survey For:
WHITE CITY CORP.
Located in the SW 1/4 of
Sec. 17, T.36 S., R.1W., W.M.
By: Mark E. Boyden
Nov. 27, 1973

SCALE: 1" = 50'

- Found 3/4" iron pin flush
- Set 3/4" X 24" iron pin flush
- ⊗ Set 3/4" X 30" iron pin flush

BASIS OF BEARINGS:

RECORDED SURVEY No. 4304

5455

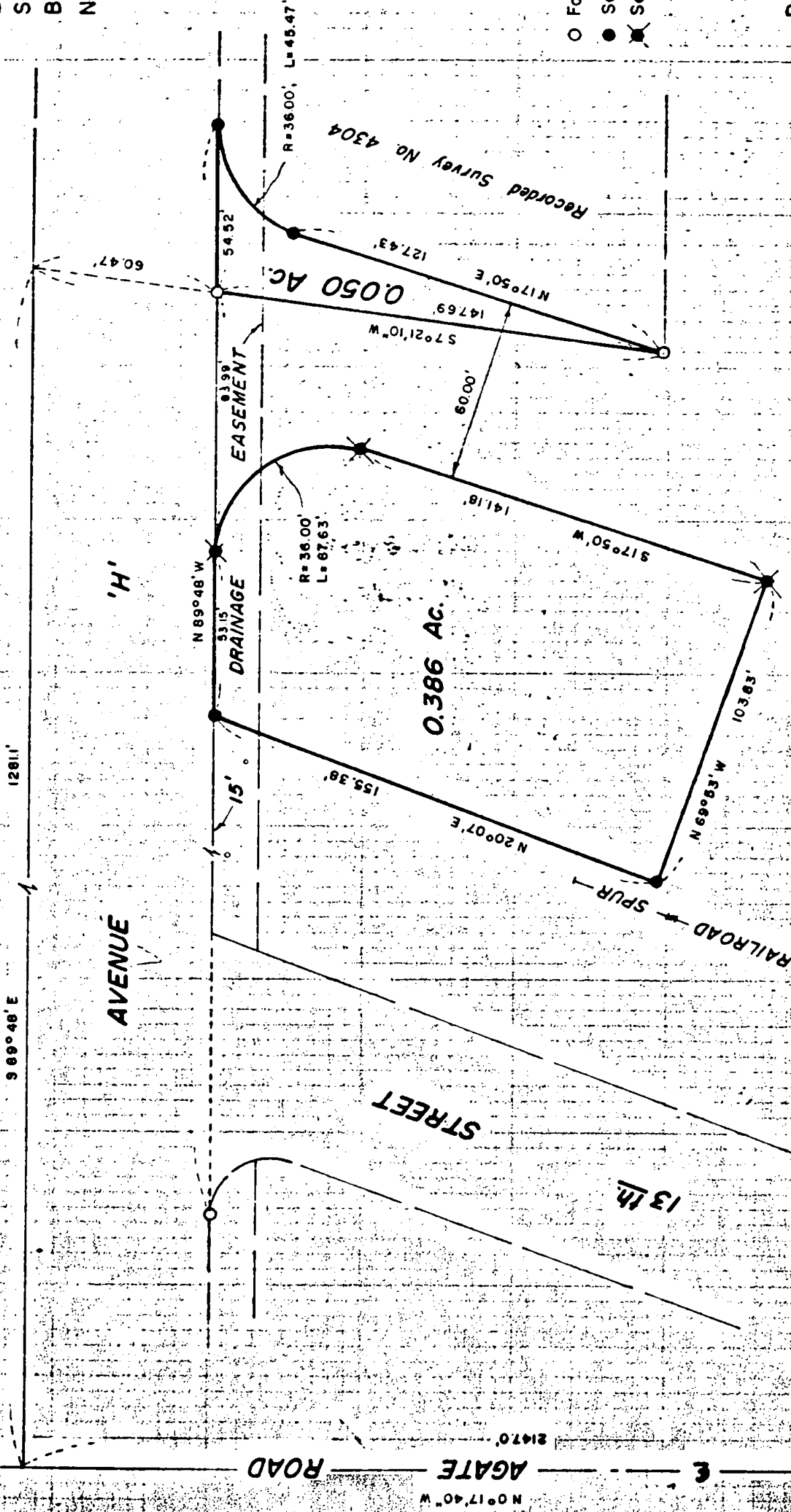

REGISTERED
PROFESSIONAL
LAND SURVEYOR

Mark E. Boyden
OREGON
NOV 9 1973
MARK E. BOYDEN
211

JACKSON COUNTY
RECEIVED
NOV 29 1973
SURVEYOR

5455

REC COR

16 17 20

SURVEY NARRATIVE TO COMPLY WITH O.R.S. 209.250

FOR: White City Corporation
White City, Oregon

- PURPOSE:
- (1) To monument and describe a portion of Tract "B" as monumented on Recorded Survey No. 4304 proposed to be excepted from said Tract "B".
 - (2) To monument and describe an additional tract proposed to be leased.

PROCEDURE: From monuments previously found or set on Recorded Survey No. 4304, monumented the desired tracts as shown on the map to accompany this report.

November 27, 1973

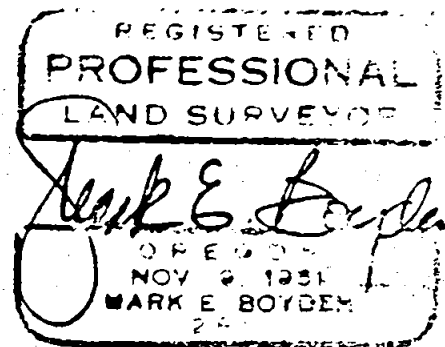
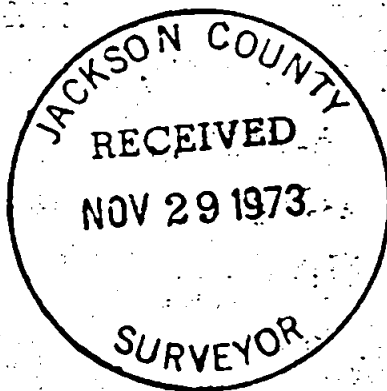

S17 T361W