

SURVEY FOR M.R.R. ASSOCIATES  
LOCATED IN D.L.C. 51, T.37S., R.1W., W.M.  
JACKSON COUNTY, OREGON  
BY GREGORY LANCASTER  
NOV. 19, 1973

- ◊ FOUND 5/8" REBAR
- SET 5/8" x 24" REBAR

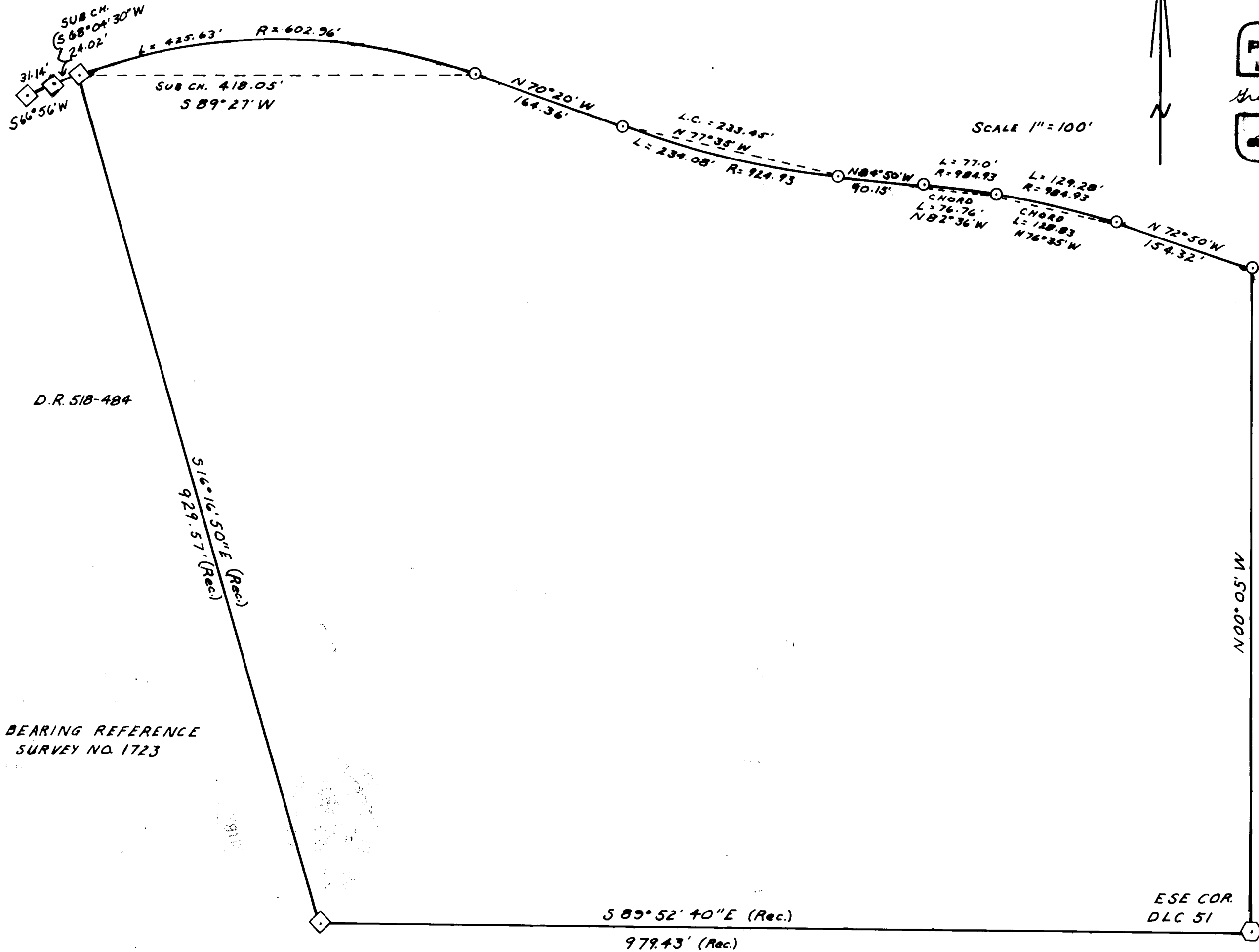

REGISTERED  
PROFESSIONAL  
LAND SURVEYOR

*Gregory P. Lancaster*

OREGON  
JULY 11 1969  
GREGORY P. LANCASTER  
903

SCALE 1" = 100'

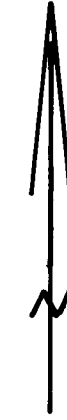

JACKSON COUNTY  
RECEIVED  
NOV 28 1973  
SURVEYOR

ESE COR.  
DLC 51  
CONCRETE  
MON.

SURVEY NARRATIVE TO COMPLY WITH O.R.S. 209.250

Survey For: M.R.R. Associates  
691 Murphy Road  
Medford, Oregon

Survey By: Gregory Lancaster, R.L.S. 903  
1041 Black Oak Dr.  
Medford, Oregon

Basis of Bearing: Survey No. 1723

Purpose of Survey: To survey and monument the Southerly line of the properties described in Jackson County Deed Records Vol. 445, P. 213 and Vol. 438, P. 47 to the intersection of the property described in D.R. Vol. 518, P. 484. This line is the Northerly boundary of clients property.

Procedure of Survey: The Southerly line description of D.R. 445-213 and D.R. 438-47 and the Northerly line of D.R. 518-484 is the Northerly right-of-way line of a street easement beginning at the East line of D.L.C. 51 and ~~terminating~~ at the Northwest corner of D.R. 518-484. The Northerly line of D.R. 518-484 was located and monumented per Survey No. 1723. The survey was begun at the E.S.E. cor. D.L.C. 51 and a traverse line run per legal description closing on the Northeast corner of D.R. 518-484. Monuments were set as shown on the accompanying plat.

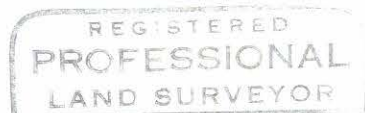

*Gregory P. Lancaster*

