

5449 - A

FD. 3/4" IRON PIPE
& B.T.'S

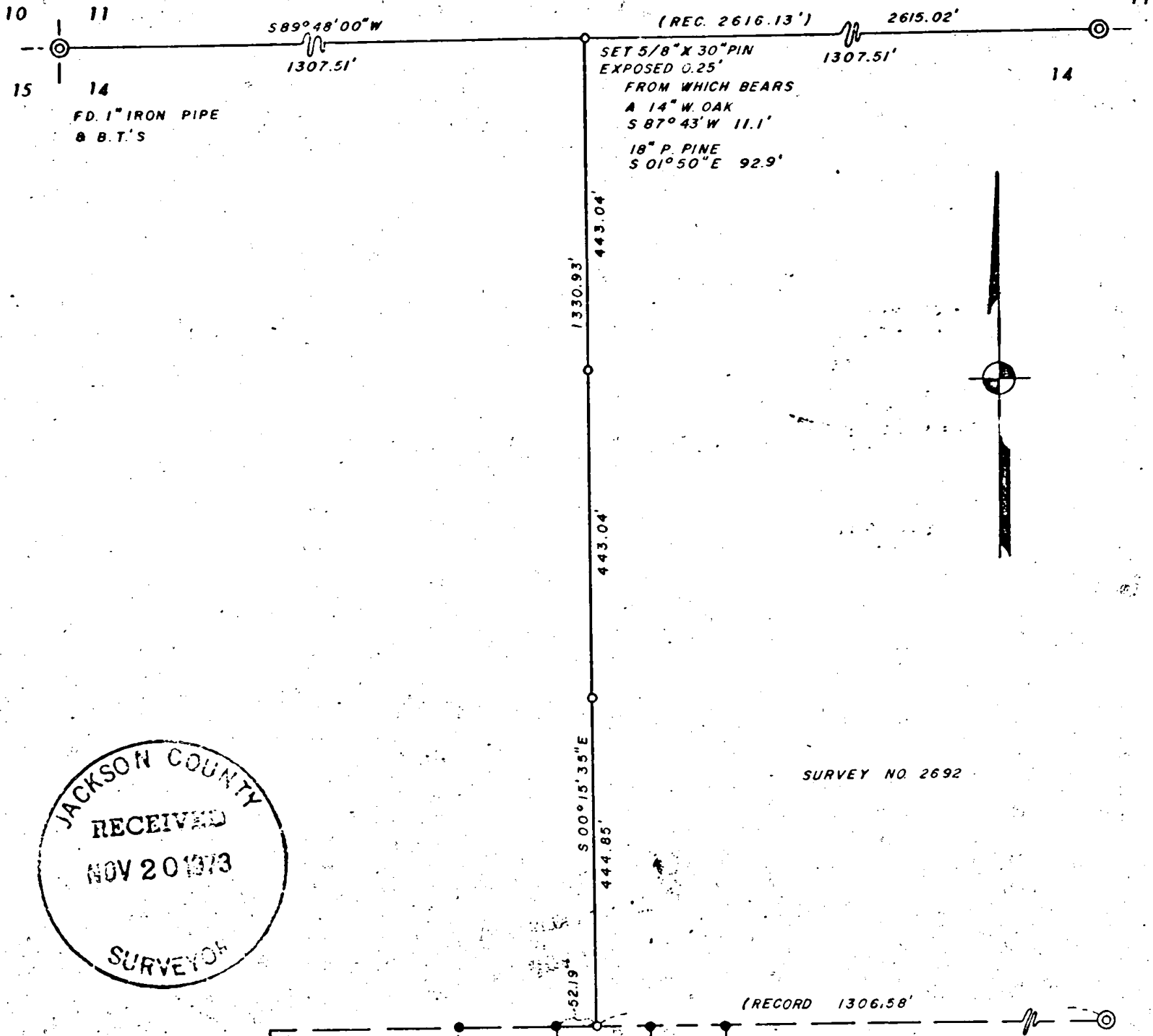

JACKSON COUNTY
RECEIVED
NOV 20 1973
SURVEYOR

SURVEY NO. 2692

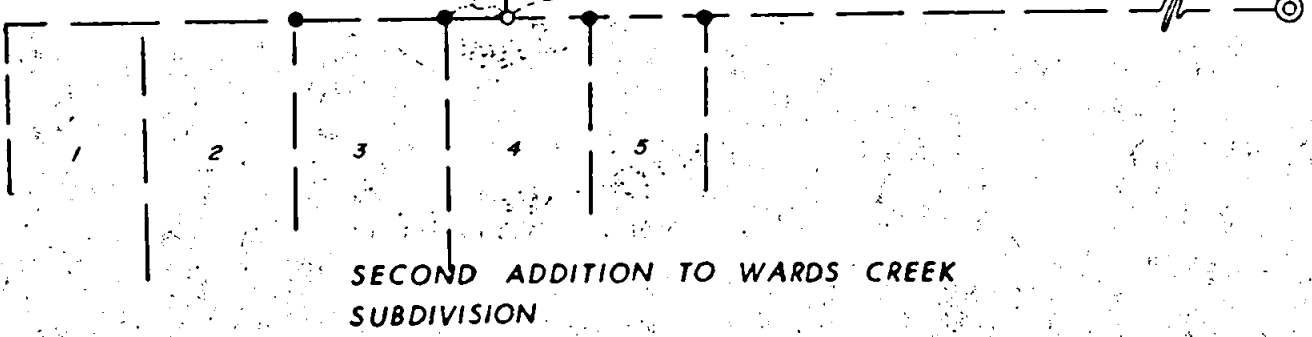

● = Fd. 5/8" iron pin
○ = Set 5/8" iron pin

MAP OF SURVEY
FOR
MRS. MARJORIE WOOLSEY

located in

The N. W. 1/4 of Section 14, T. 36 S., R. 4 W.
W. M., Jackson County, Oregon
Scale: 1" = 200' Nov. 6, 1973
Basis of Bearings Survey No. 2629
Survey by: L. J. Friar P.L.S. 961

REGISTERED
PROFESSIONAL
LAND SURVEYOR
Larry J. Friar
OREGON
JULY 16, 1971
LARRY J. FRIAR
961

5449

SURVEY NARRATIVE TO COMPLY WITH PARAGRAPH 209.250, O. R. S.

DATE: November 6, 1973

SURVEY FOR: Mrs. Marjorie Woolsey
1526 Schutzwahl Lane
Grants Pass, Oregon

LOCATION: N. W. 1/4 Section 14, Township 36 South, Range 4
West, Willamette Meridian Jackson County, Oregon

PURPOSE: To Divide and monument the West Line of the
N. E. 1/4 of the N. W. 1/4 of Section 14.

PROCEDURE: Using E. D M. equipment and steel tape, Traversed
between the N. W. Corner of Section 14 and the
North 1/2 Corner of Section 14. Set the W. 1/16
Corner at Mid Point on line, then Traversed South
on a calculated bearing of South 00° 13' 54" East
to intersect the North Line of "The Second Addition
to Wards Creek Subdivision." 51.44 feet East of
the Northwest Corner of lot No. 4, I then set a
5/8 inch iron pin 52.19 feet East of the N. W.
Corner of Lot 4 and returned setting pin's on
True Line at approximate one third intervals.

There appears to be a fairly large discrepancy
between the length of the Line as measured and
the computed distance using data shown on Survey
No. 2629. It was not deemed necessary to reconcile
the difference at this time.

Larry J. Friar
Professional Land Surveyor

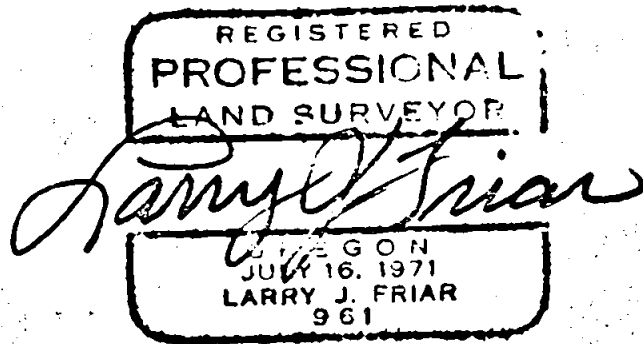
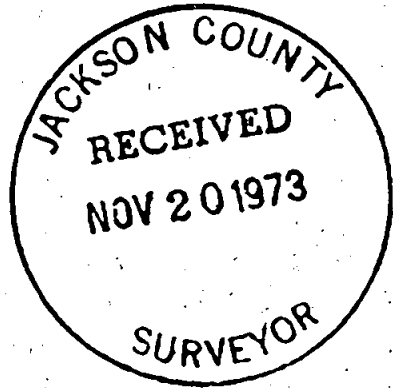

S14 T36 4W