

5448 - A

FD 2" DIA.
IRON PIPE IN
ROCK MD.

2 1
11 12

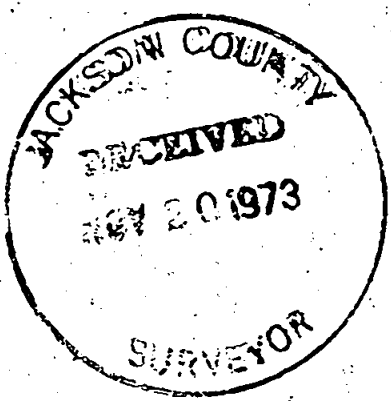
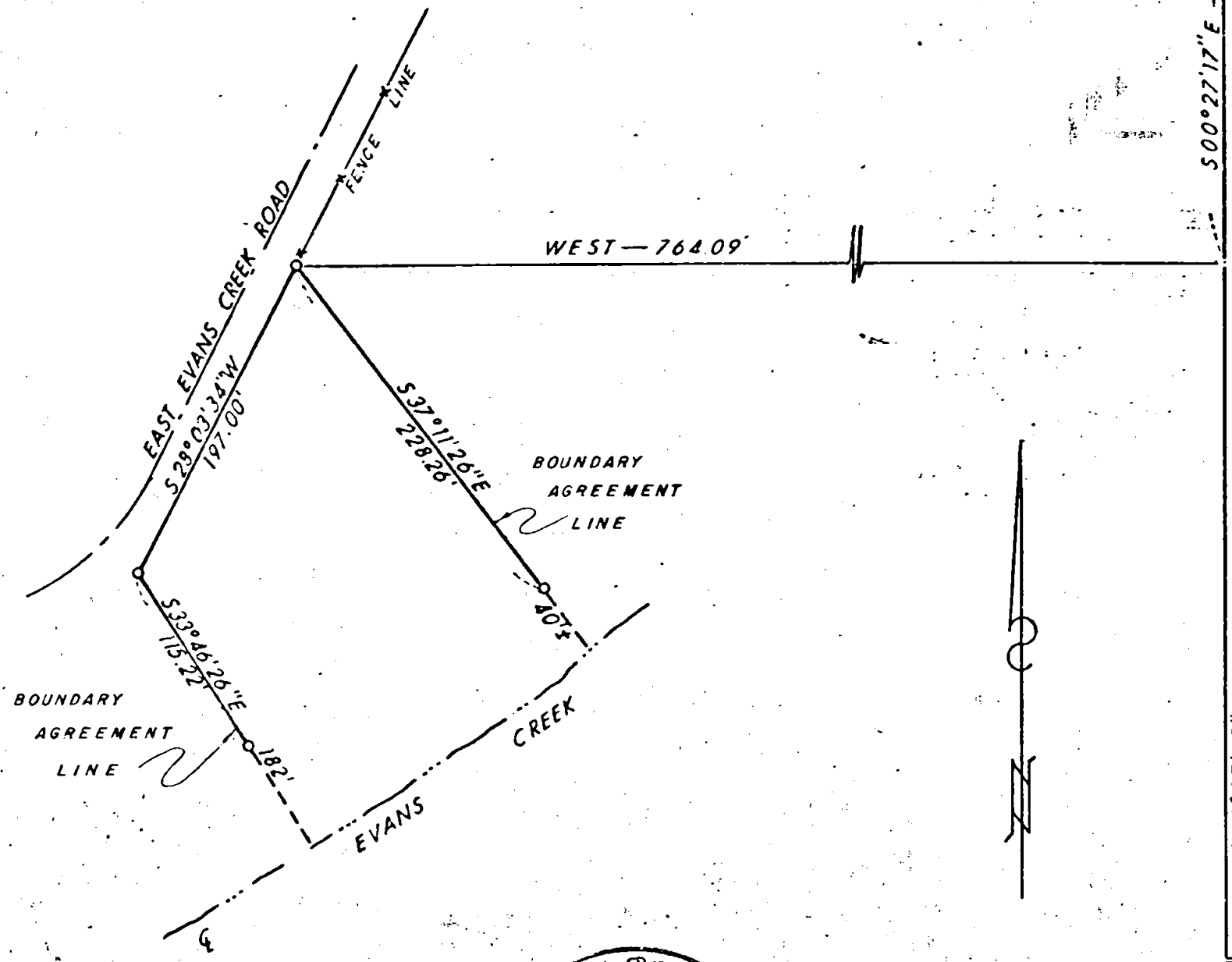

MAP OF SURVEY
FOR
WARREN I. JACKSON

LOCATED IN
N.E. 1/4 SEC. 11, T 35 S, R 4 W,
W.M. JACKSON CO. OREGON
SCALE 1" = 100' SEPT. 1973
BASIS OF BEARING SURVEY NO. 4855
O SET 5/8" IRON PIN
SURVEY BY LARRY J. FRIAR PLS 961
MEDFORD, OREGON

FD CO. 11
SURVEYOR'S
BRASS DISC 12

REGISTERED
PROFESSIONAL
LAND SURVEYOR

Larry J. Friar

OREGON
JULY 16, 1971
LARRY J. FRIAR
961

5448

SURVEY NARRATIVE TO COMPLY WITH PARAGRAPH 209.250, O. R. S.

DATE: November 6, 1973

SURVEY FOR: Warren I. Jackson
80200 East Evans Creek Road
Rogue River, Oregon

LOCATION: The N. E. 1/4 of Section 11, Township 35 South,
Range 4 West, Willamette Meridian, Jackson County
Oregon

PURPOSE: To Survey and Monument a Parcel of land lying
between Evans Creek and East Evans Creek (County)
Road.

PROCEDURE: Located and Traversed between the Northeast
Corner and the East 1/4 Corner of Section 11, I
then attempted to stake property according to the
Clients Description, it would not fit the calls
to County Road and Creek by approximately 40 feet
East and West.

I then layed out a parcel using Record Angles and
Record Distance from a point in the fence along
the Southeast Right of Way of East Evans Creek
(County) Road.

Said point was pointed out to me by a Mr. Rhoten
who said he had helped make the measurements from
which the Legal Description of the Parcel was
written.

The Client was furnished with Boundary Line
Descriptions on the Northeasterly and Southwesterly
Lines and a Boundary Description of the Tract
incorporating the new Boundaries.

E. D. M. Equipment was used in preforming this
Survey.

Larry J. Friar
Professional Land Surveyor

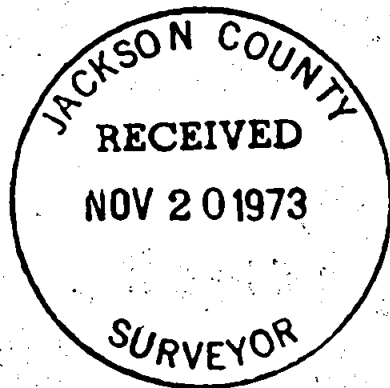

S11 T35 4W