

5440

5447-A

Fd. Co. Surveyors
Brass Cap on 1" pipe.

34

35

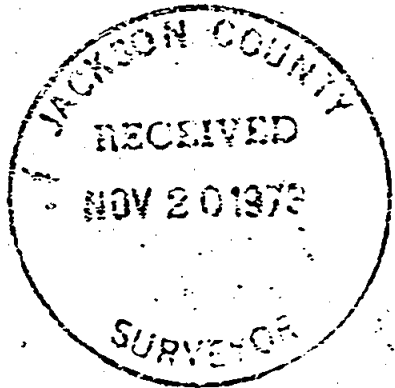
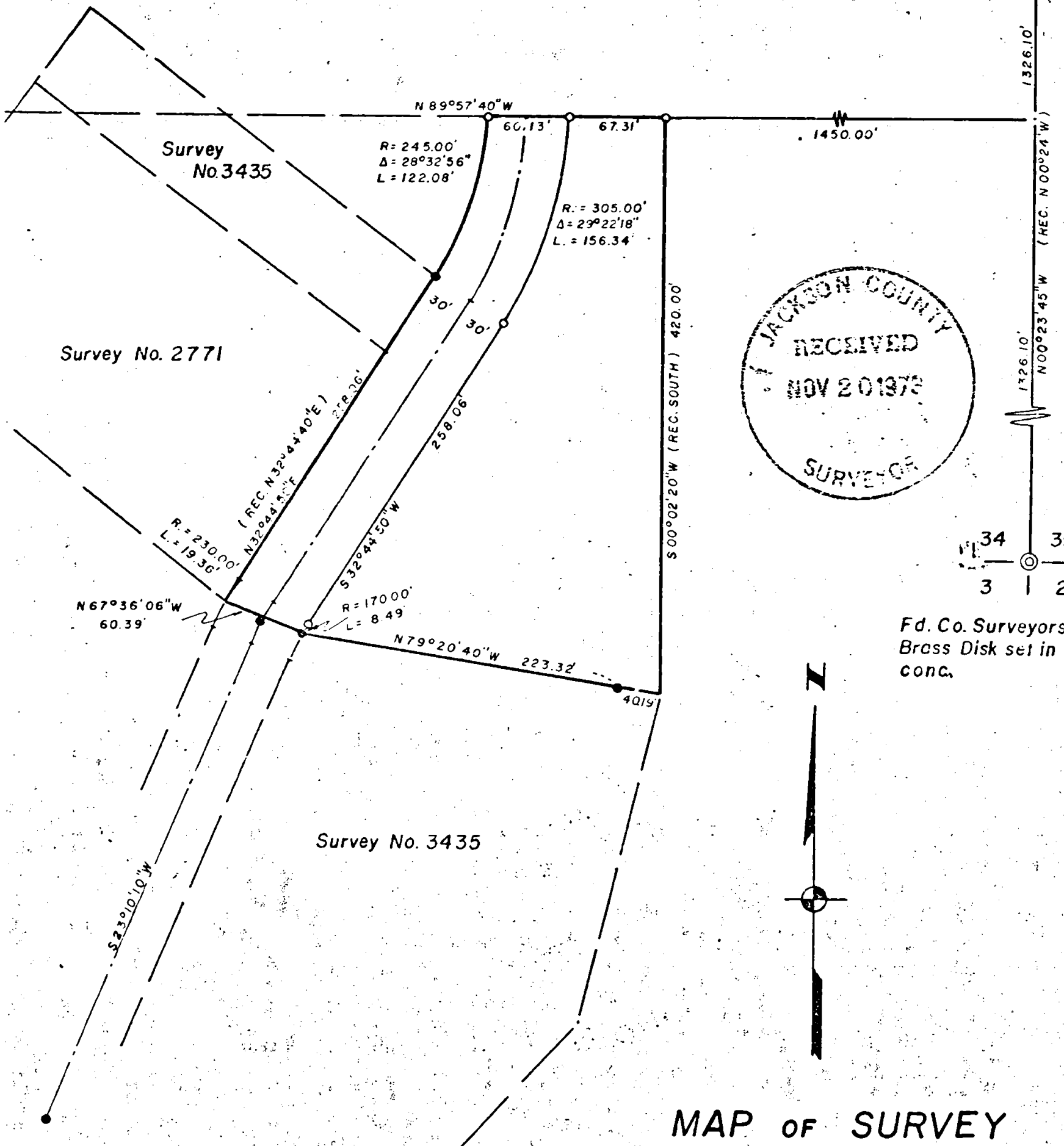

Fd. Co. Surveyors
Brass Disk set in
conc.

MAP OF SURVEY

FOR Robert T. Kirkwood & Leonard J. Marshall

Located in

The S.E. 1/4 of Sec. 34, T. 35 S., R. 4 W., W. M.

Jackson Co., Oregon

Scale: 1" = 100'

Nov. 5, 1973

Basis of Bearing: Survey No. 4562

Survey By: L. J. Friar P.L.S. 961

- o Set 5/8" iron pin
- Fd. 5/8" Iron pin

REGISTERED
PROFESSIONAL
LAND SURVEYOR

Larry J. Friar

OREGON
JULY 13, 1971
LARRY J. FRIAR

5440

SURVEY NARRATIVE TO COMPLY WITH PARAGRAPH 209.250, O. R. S.

DATE: November 14, 1973

SURVEY FOR: Robert T. Kirkwood & Leonard J. Marshall
2184 East Evans Creek Road
Rogue River, Oregon

LOCATION: S. E. $\frac{1}{4}$ Section 34, Township 35 South, Range 4
West, Willamette Meridian, Jackson County, Oregon

PURPOSE: To Monument and provide legal description of
parcel shown on the attached map.

PROCEDURE: I ran a closed traverse from the Southeast Corner
of Section 34, using E. D. M. equipment and one
second theodolite, tying in found monuments shown
on the attached map.

I then Calculated the boundaries and set monuments
on the parcel shown.

Larry J. Friar
Professional Land Surveyor

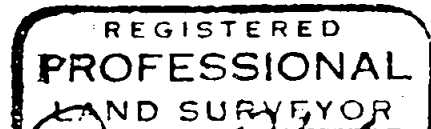
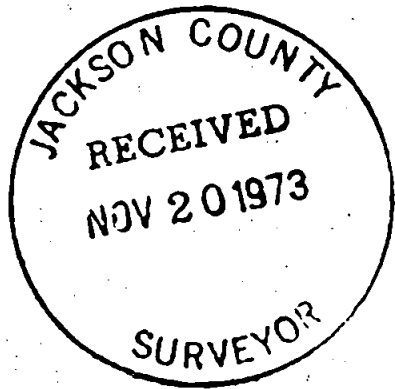

Larry J. Friar

