

- 5445



4 3  
9 10

FD. CO. SURVEYORS  
BRASS CAP  
PER RE-ESTAB. NOTES

776.16'

500.26.51"E

2841.12'

(REC. 2842.72')

10

10

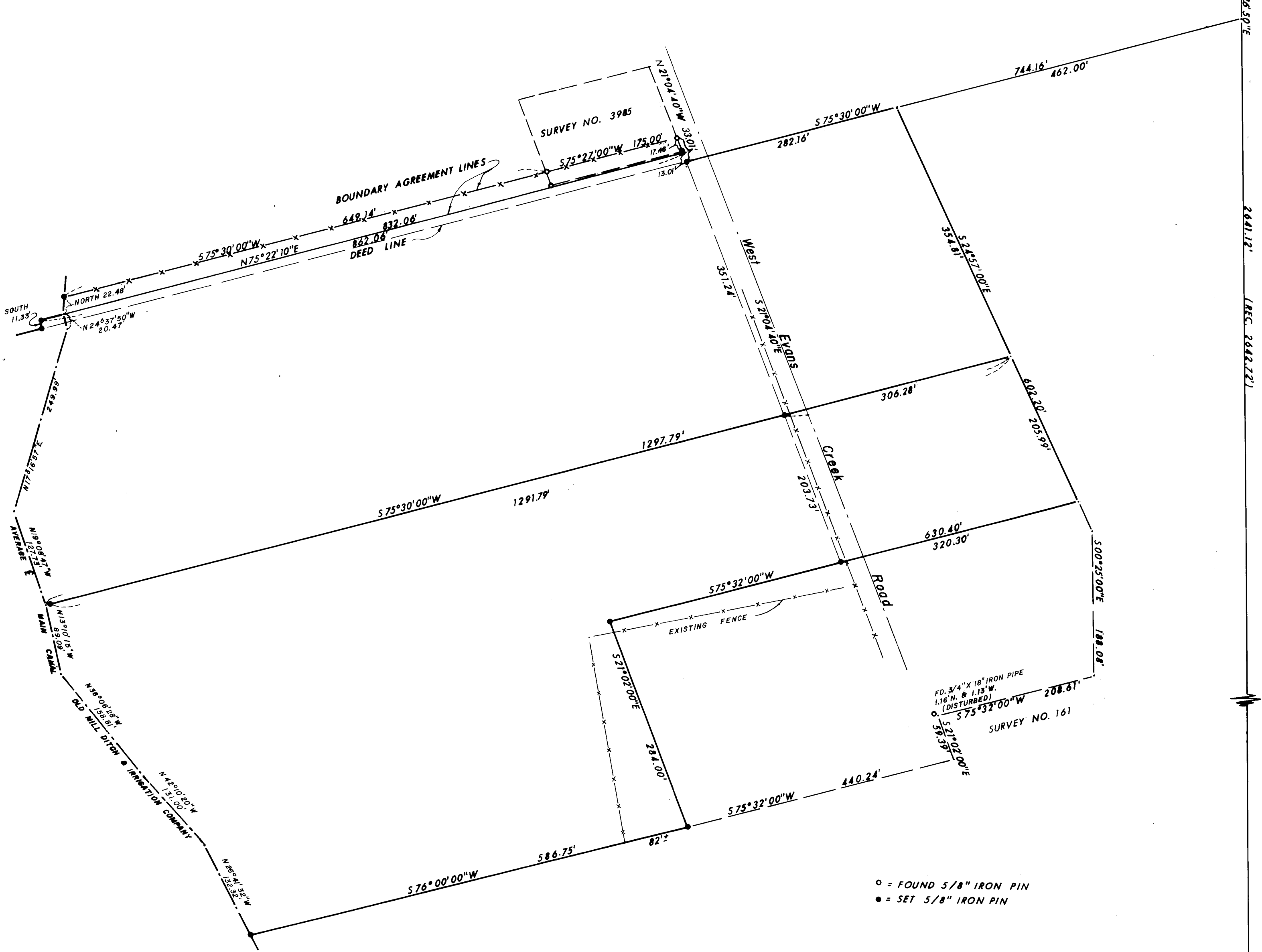

MAP OF SURVEY  
FOR  
Richard D. Jameson

LOCATED IN  
THE N. E. 1/4 OF SECTION 9 T. 36 S.,  
R. 4 W., W.M., JACKSON COUNTY, OREGON  
BEARINGS BASED ON SURVEY NO. 161  
SCALE: 1" = 100' OCT. 9, 1973  
SURVEYED BY: L. J. FRIAR P.L.S.  
MEDFORD, OREGON

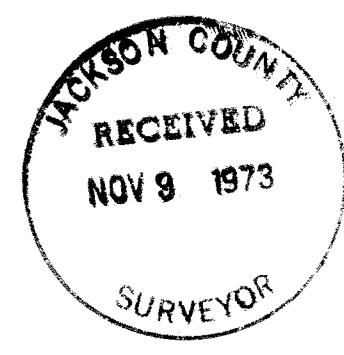

1/4 CORNER  
FD. CO. SURVEYORS  
BRASS CAP WITNESS  
CORNER, EAST 100.00'

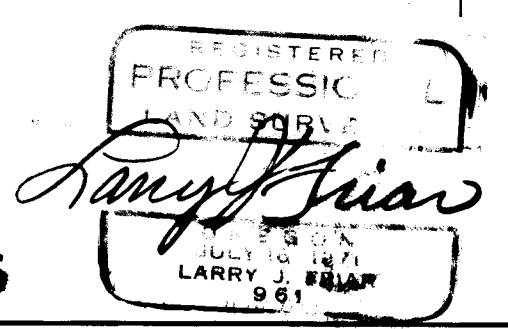

5445

5445

SURVEY NARRATIVE TO COMPLY WITH PARAGRAPH 209.250, O. R. S.

DATE: November 6, 1973

SURVEY FOR: Richard D. Jameson  
1831 West Evans Creek Road  
Rogue River, Oregon

LOCATION: N.E. 1/4 of Section 9, Township 36 South, Range 4  
West, Willamette Meridian, Jackson County, Oregon

PURPOSE: To divide into Two Parcels & Monument that portion  
of Clients Property lying East of Irrigation Canal.

PROCEDURE: Located and Traversed between the N.E. Corner of  
Section 9 and the Witness Corner to the E. 1/4 corner  
of Section 9, and Surveyed Boundaries according  
to description furnished.

Due to an overlap of Deed Descriptions on North  
Line of Property it was necessary to obtain  
Boundary Line Agreements with Adjoiners.

The location of the Centerline of West Evans Creek  
Road was determined from information shown on  
Survey No. 3985.

E. D. M. Equipment was used in this Survey,  
Monuments set and found are shown on attached  
map.

Larry J. Friar  
Professional Land Surveyor

