

DECREE CASE No. 72-1539E

SECTION CORNER
FD. 1/2" IRON PIPE
8" DEEP
PLACED 1" PIPE WITH
2.5" BR. CAP OVER TOP

1/4 CORNER
SET 1" G.I. PIPE W/ 2 1/2" BR. CAP MKD.
SWAIN SURVEYING
1385 R.I.E.
S. 32

FD. 2" G.I. PIPE
T. 38S, R. 1E.
T. 39S, R. 1E.

CURVE DATA

| | |
|---|--|
| 1. $\Delta = 64^{\circ}32'47''$ $R = 20.00'$ $L = 22.56'$ | 2. $\Delta = 72^{\circ}40'54''$ $R = 88.14'$ $L = 111.80'$ |
| 3. $\Delta = 115^{\circ}18'49''$ $R = 50.00'$ $L = 100.63'$ | 4. $\Delta = 47^{\circ}09'22''$ $R = 50.00'$ $L = 41.15'$ |
| 5. $\Delta = 102^{\circ}00'51''$ $R = 418.00'$ $L = 14.69'$ | 6. $\Delta = 15^{\circ}12'13''$ $R = 478.00'$ $L = 126.84'$ |
| 7. $\Delta = 32^{\circ}10'13''$ $R = 30.00'$ $L = 27.24'$ | 8. $\Delta = 74^{\circ}41'02''$ $R = 50.00'$ $L = 66.92'$ |
| 9. $\Delta = 108^{\circ}07'03''$ $R = 530.00'$ $L = 75.09'$ | 10. $\Delta = 07^{\circ}21'39''$ $R = 360.00'$ $L = 46.25'$ |
| 11. $\Delta = 65^{\circ}16'12''$ $R = 20.00'$ $L = 22.78'$ | 12. $\Delta = 17^{\circ}17'00''$ $R = 230.00'$ $L = 218.12'$ |
| 13. $\Delta = 124^{\circ}58'22''$ $R = 100.00'$ $L = 218.12'$ | 14. $\Delta = 11^{\circ}51'15''$ $R = 145.00'$ $L = 30.00'$ |
| 15. $\Delta = 51^{\circ}24'35''$ $R = 140.00'$ $L = 125.62'$ | 16. $\Delta = 34^{\circ}55'44''$ $R = 162.89'$ $L = 99.30'$ |
| 17. $\Delta = 23^{\circ}48'00''$ $R = 260.00'$ $L = 108.00'$ | 18. $\Delta = 134^{\circ}04'32''$ $R = 20.03'$ $L = 48.88'$ |
| 19. $\Delta = 21^{\circ}51'30''$ $R = 382.80'$ $L = 148.04'$ | 20. $\Delta = 11^{\circ}18'40''$ $R = 534.90'$ $L = 105.60'$ |
| | 21. $\Delta = 05^{\circ}16'37''$ $R = 1060.00'$ $L = 97.63'$ |

FOUND 3/4" IRON ROD
NO DEEP BY
MCCALL PAGE 35

FOUND 3/4" O.D. G.I. PIPE
Re: R.S. No. 17001

FOUND 3/4" IRON ROD
NO DEEP BY
MCCALL PAGE 35

FOUND 3/4" IRON ROD
NO DEEP BY
MCCALL PAGE 35

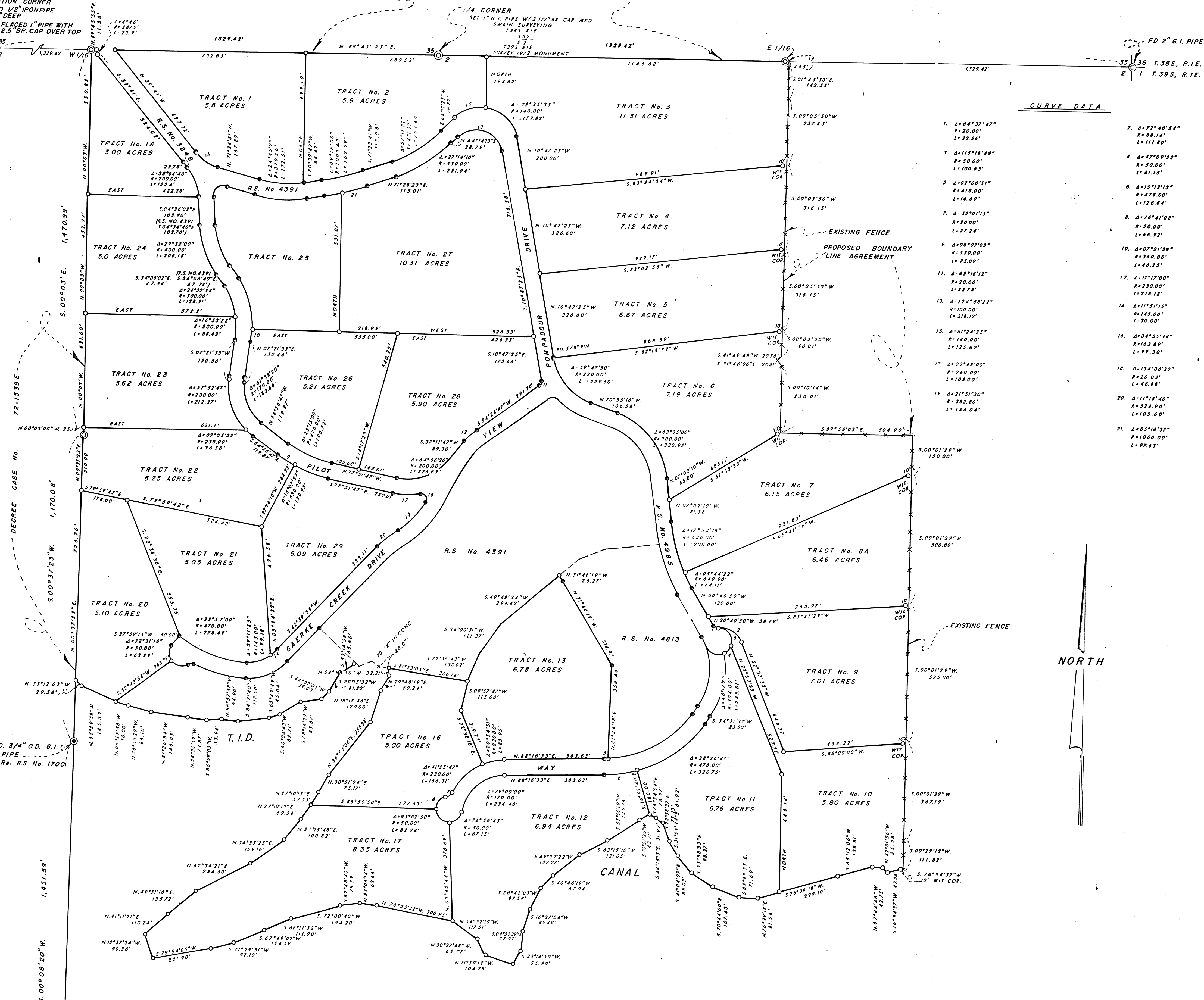

MAP OF SURVEY

LOCATED IN

SEC. 2, TWP. 39S, R. 1E., W.M.

JACKSON COUNTY OREGON

FOR

POMPADOUR DEVELOPMENTS, INC.

EVERETT L. SWAIN, R.L.S.

ASHLAND, OREGON

SCALE 1" = 200'
BASIS OF BEARING

JUNE 23, 1973
U.S.C. & G.S. TRUE BEARING N-S & SEC. 2

- FOUND MONUMENTS AS SHOWN
- SET 5/8 INCH IRON PIN TAGGED R.L.S. 759
- ⊙ SET 1 INCH G.I. PIPE WITH 2 1/2 INCH BRASS CAP

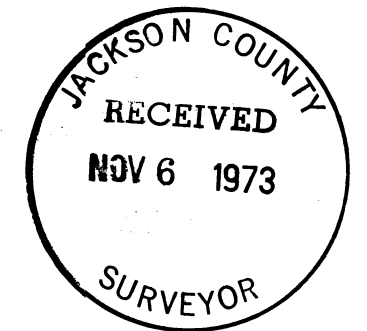

Everett L. Swain

D

SURVEY NARRATIVE TO COMPLY WITH PARAGRAPH 209.250
OREGON REVISED STATUTES

SURVEY FOR: Pompadour Developments, Inc.
450 Siskiyou Boulevard
Ashland, Oregon 97520

LOCATION: Situated in Section 2, Township 39 South, Range 1 East of the
Willamette Base and Meridian, Jackson County, Oregon.

PURPOSE: To correct some values transposed and add the North quarter corner
of Section 2, Township 39 South, Range 1 East which had been over
looked on the previous map filed.

PROCEDURE: See narrative on Recorded Survey No. 5301.

October 18, 1973

Everett L. Swain
Professional Land Surveyor
Ashland, Oregon

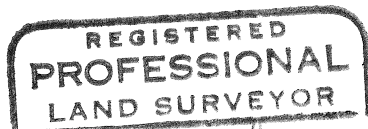

Everett L. Swain

