

5440-A

5410

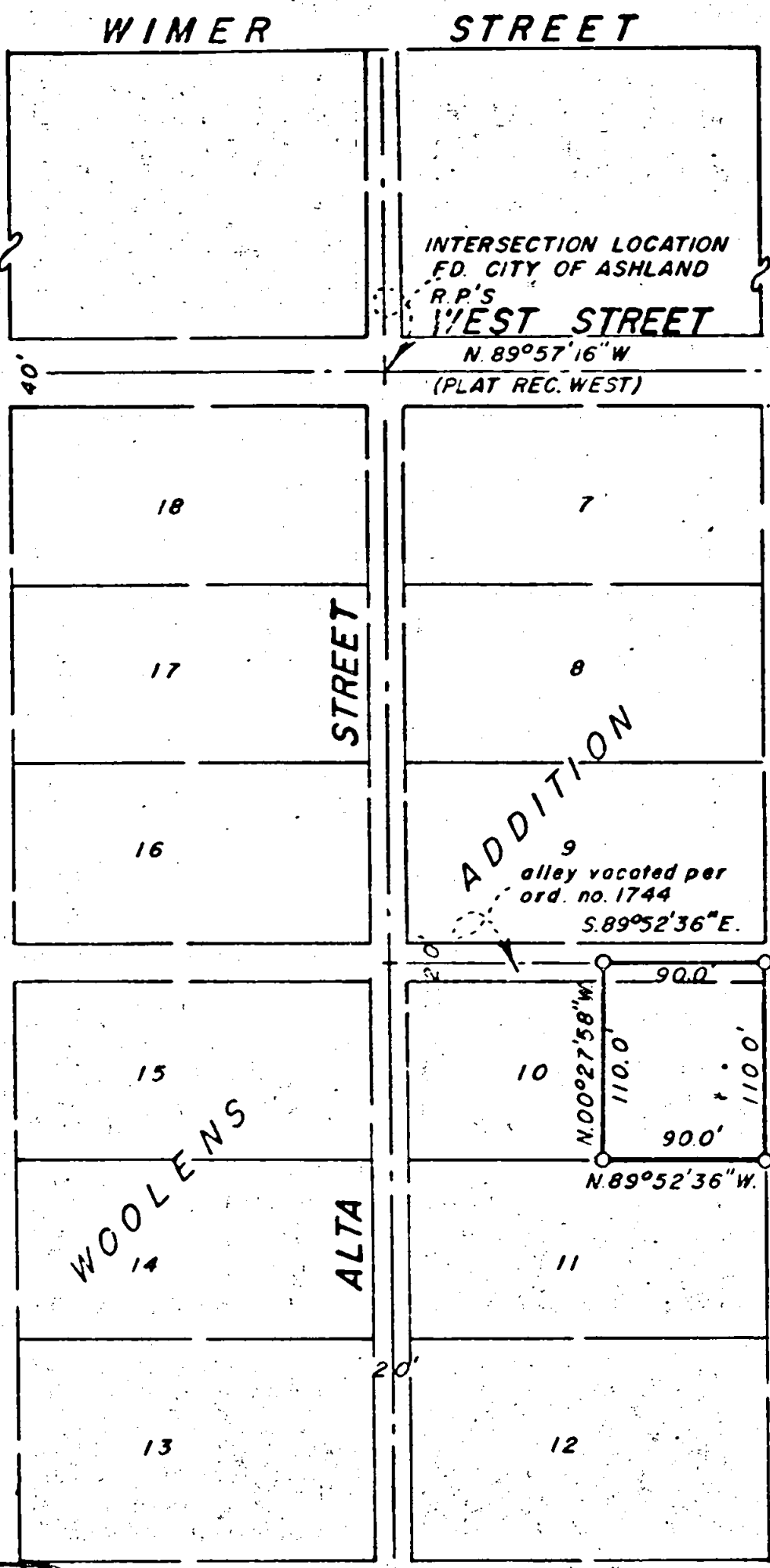

NORTH

REGISTERED PROFESSIONAL LAND SURVEYOR

Everett L. Swain
OREGON
JULY 8, 1966
EVERETT L. SWAIN TO THE CITY OF ASHLAND IN SEC. 5, TWP. 39S., R.1E.W.M. JACKSON COUNTY OREGON FOR

MAP OF SURVEY

LOCATED IN A PORTION OF LOT 10, WOOLENS ADDITION THE CITY OF ASHLAND IN SEC. 5, TWP. 39S., R.1E.W.M. JACKSON COUNTY OREGON FOR

JACKSON COUNTY RECEIVED NOV 6 1973 SURVEYOR

DAVID W. DELLER

EVERETT L. SWAIN, R.L.S. ASHLAND, OREGON

SCALE: 1" = 100' BASIS OF BEARING U.S.C. & G.S. TRUE BEARING N-S & SEC. 5

- FOUND MONUMENTS AS SHOWN
- SET 5/8x24 INCH IRON PIN TAGGED R.L.S. 759

5440
5410

SURVEY NO. 5440

SURVEY NARRATIVE TO COMPLY WITH PARAGRAPH 209.250
OREGON REVISED STATUTES

SURVEY FOR: David W. Deller
275 Scenic Drive
Ashland, Oregon 97520

LOCATION: Situated in a portion of Lot 10, Woolens Addition to the City of Ashland in Section 5, Township 39 South, Range 1 East of the Willamette Base and Meridian, Jackson County, Oregon.

PURPOSE: To survey, monument and prepare a legal description for the parcel of land as shown on the accompanying map.

PROCEDURE: From previous information compiled by this office and the location of West Street determined, proceeded to survey the tract as shown on the accompanying map.

September 30, 1973

Everett L. Swain
Professional Land Surveyor
Ashland, Oregon

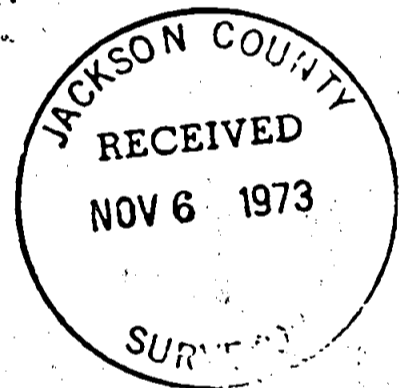
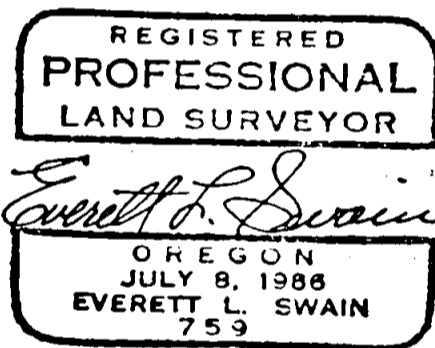

S5 T39 1E