

5438

ALTA VISTA ROAD

S.E. CORNER D.L.C. NO. 47
FOUND BRASS DISK IN
CONCRETE MONUMENT.

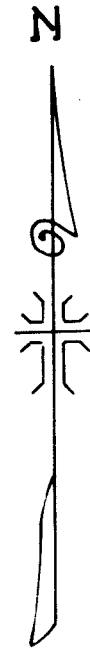

- ROAD ϵ
- ① $S13^{\circ}03'30''W$ 604.55'
 - ② RAD.=200.00' L=119.475'
 - ③ $S21^{\circ}10'10''E$ 60.20'
 - ④ RAD.=200.00' L=93.91'
 - ⑤ $S5^{\circ}44'00''W$ 87.50'

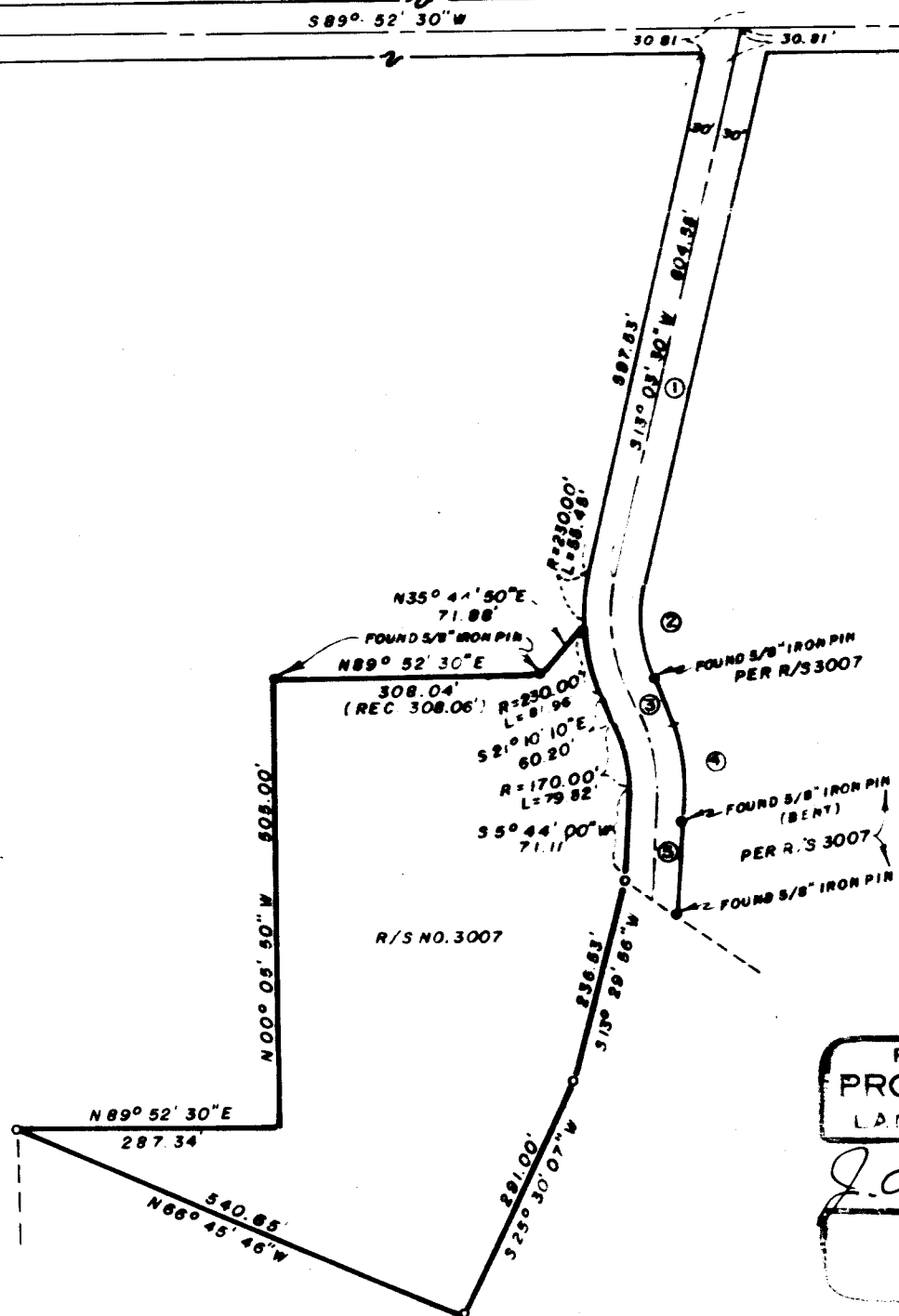
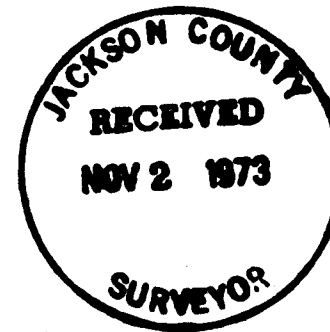

REGISTERED
PROFESSIONAL
LAND SURVEYOR

J. A. Hoffbuhr
OREGON
NOV 7 1973
J. A. HOFFBUHR
022

MAP OF SURVEY
LOCATED IN
WEST 1/2 OF SECTION 10, T. 36 S., R. 1 W., W.M.
JACKSON COUNTY OREGON

FOR
L. C. McMAHAN

J. A. HOFFBUHR, REG. L.S., MEDFORD, OREGON
SCALE: 1" = 200'
BASIS OF BEARING - R/S NO. 3007
o=SET 5/8" X 24" IRON REINFORCING PIN
JAN. 2, 1973

5438

SURVEY NARRATIVE TO COMPLY WITH PARAGRAPH 209.250
OREGON REVISED STATUTES

SURVEY FOR: Mr. L. C. McMahan
2836 So. Pacific Hwy.
Medford, Oregon

LOCATION: Tract situated in the West One Half (1/2), Section 10,
Township 36 South, Range 1 West, Willamette Meridian,
Jackson County, Oregon.

PURPOSE: To locate, describe and monument the property corners
of the tract as shown on the map accompanying narrative.

PROCEDURE: Located Southeast corner Donation Land Claim No. 47 and
property corners as per Recorded Survey No. 3007 and set additional
property corners as shown on the map accompanying this narrative.
Basis of Bearings -- Recorded Survey No. 3007.

October 8, 1973

J. A. Hoffbuhr
Professional Land Surveyor

