

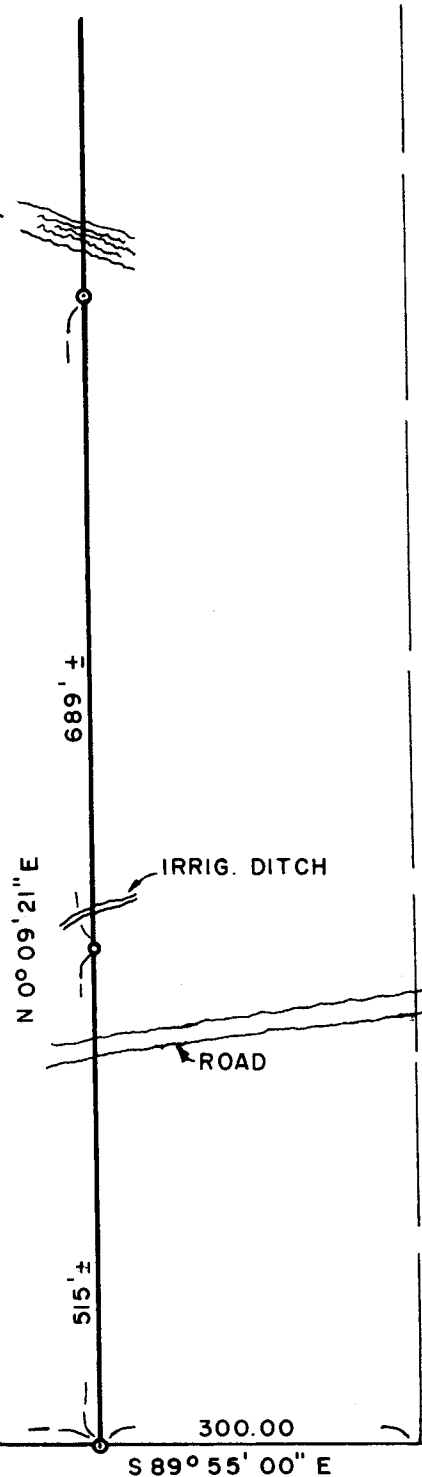

LITTLE APPLIGATE RIVER

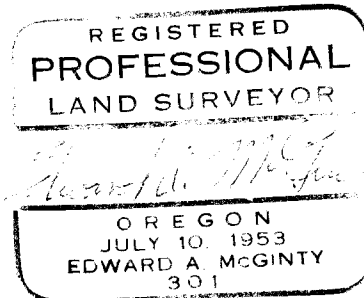

φ = 5/8 X 24" IRON PIN
o = 1/2" X 24" IRON PIN

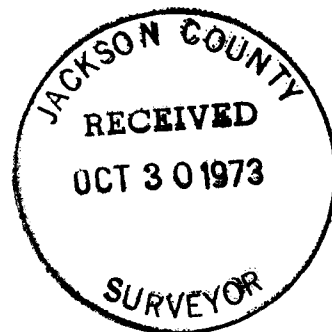

1/4 CORNER

1016.73

300.00

1346.73

19 20
30 29

S 89° 55' 00" E

SURVEY IN S.E. 1/4 SEC. 19, T.39S. R.2W. W.M.
FOR
FREDERICK ALBRECHTSEN
73-15

BY EDWARD MC GINTY
MEDFORD, OREGON

SCALE 1" = 200'
OCTOBER 17, 1973

SURVEY NO. 5434-A

SURVEY NARRATIVE TO COMPLY WITH O.R.S. 209-250

SURVEY FOR: Frederick Albrechtsen 73-15
5288 Little Applegate Road
Jacksonville, Oregon 97530

SURVEY BY: Edward A. McGinty
Medford, Oregon
February 1975

LOCATION: S.E. 1/4 of Sec. 19, T39S, R2W

BASIS OF BEARING: Survey No. 5228: AMENDING Survey No. 5434

PRECEDENCE OF SURVEY:

Purpose of this narrative is to amend Survey No. 5434 for correction.
On the South-line of Section 19 as shown on Survey No. 5434, a distance is
printed as 300.00' and should instead read 330.00'.

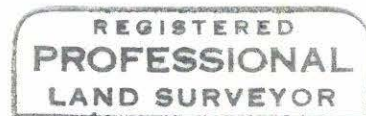
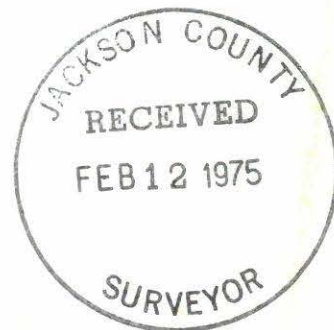

Edward A. McGinty

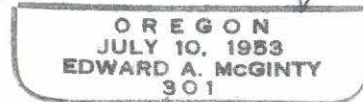

SURVEY NO. 5434

SURVEY NARRATIVE TO COMPLY WITH O.R.S. 209-250

SURVEY FOR: Frederick Albrechtsen 73-15
5288 Little Applegate Road
Jacksonville, Oregon 97530

SURVEY BY: Edward A. McGinty, R.S.
Medford, Oregon
September 1973

LOCATION: S.E.1/4 of Sec. 19, T39S, R2W

BASIS OF BEARING: Survey No. 5228

PRECEDENCE OF SURVEY:

From previous survey and traverse datum for Hinson, computed line, setting monuments at approx. intervals as shown, for a division of a larger tract.

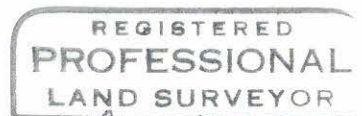
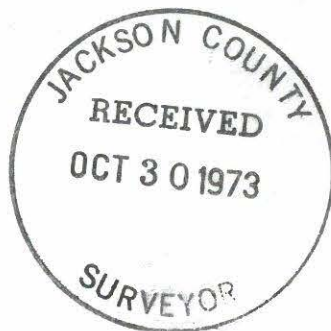

Edward A. McGinty

