

SUR. NO. 5230

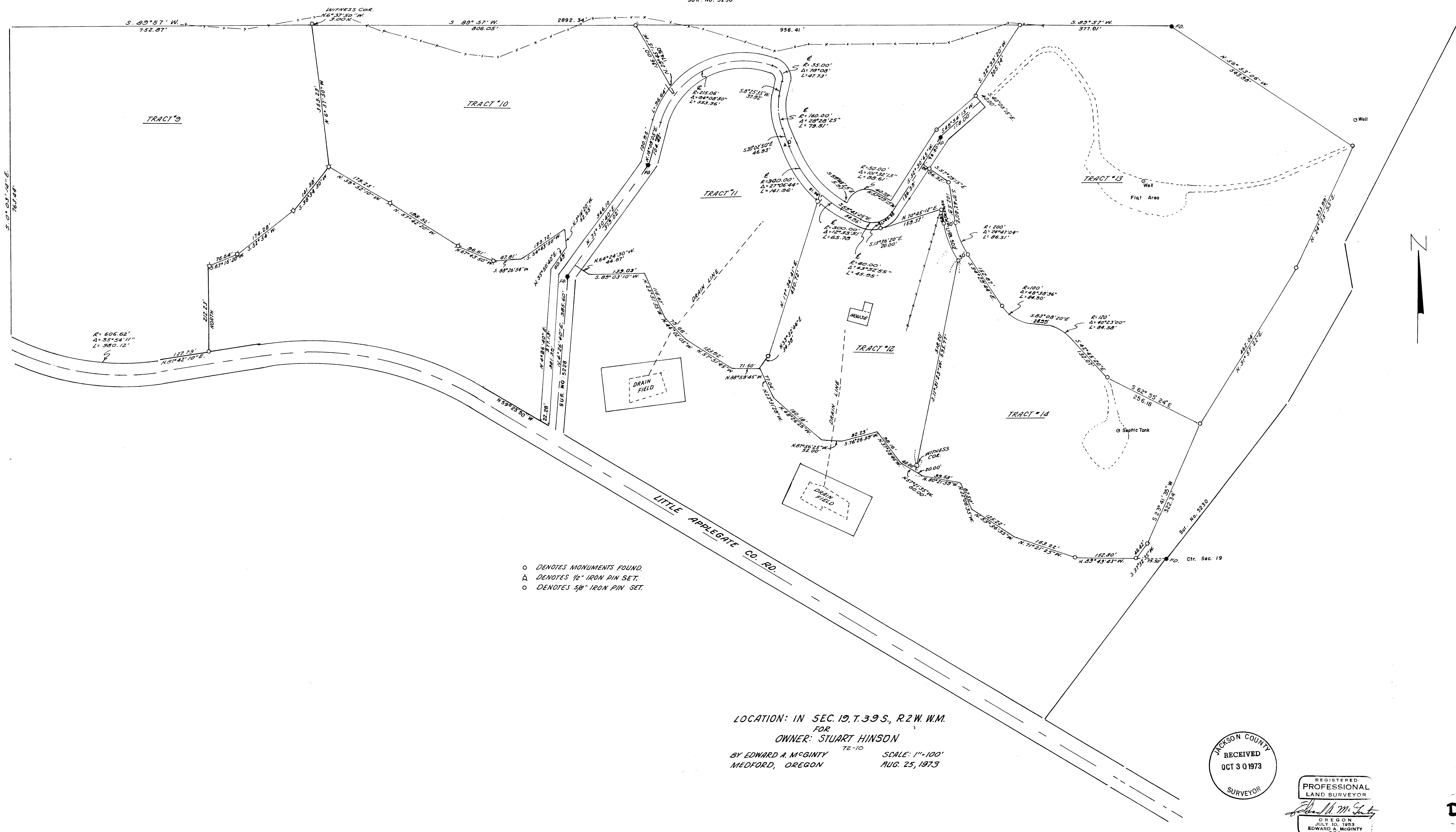

- DENOTES MONUMENTS FOUND.
- ⊠ DENOTES 1/2" IRON PIN SET.
- DENOTES 3/8" IRON PIN SET.

LOCATION: IN SEC. 19, T. 39 S., R. 2 W. W.M.
 FOR
 OWNER: STUART HINSON
 BY EDWARD A. MCGINTY
 MEDFORD, OREGON

SCALE: 1"=100'
 AUG. 25, 1973

JACKSON COUNTY
 RECEIVED
 OCT 30 1973
 SURVEYOR

REGISTERED
 PROFESSIONAL
 LAND SURVEYOR
 Edward A. McGinty
 OREGON
 JULY 10, 1953
 EDWARD A. MCGINTY
 301

SURVEY NO. 5427

SURVEY NARRATIVE TO COMPLY WITH O.R.S. 209-250

SURVEY FOR: Stuart Hinson 72-10
P.O. Box 579
Jacksonville, Oregon

SURVEY BY: Edward A. McGinty, R.S.
Medford, Oregon
October, 1973

LOCATION: S. $\frac{1}{2}$ of Sec. 19, T39S, R2W, WM.

BASIS OF BEARING: Survey No. 5230

PRECEDENCE OF SURVEY:

Surveyed tracts as shown and prepared description of tracts 9 through 14,
with 40 foot way.

