

SCALE: 1" = 100'

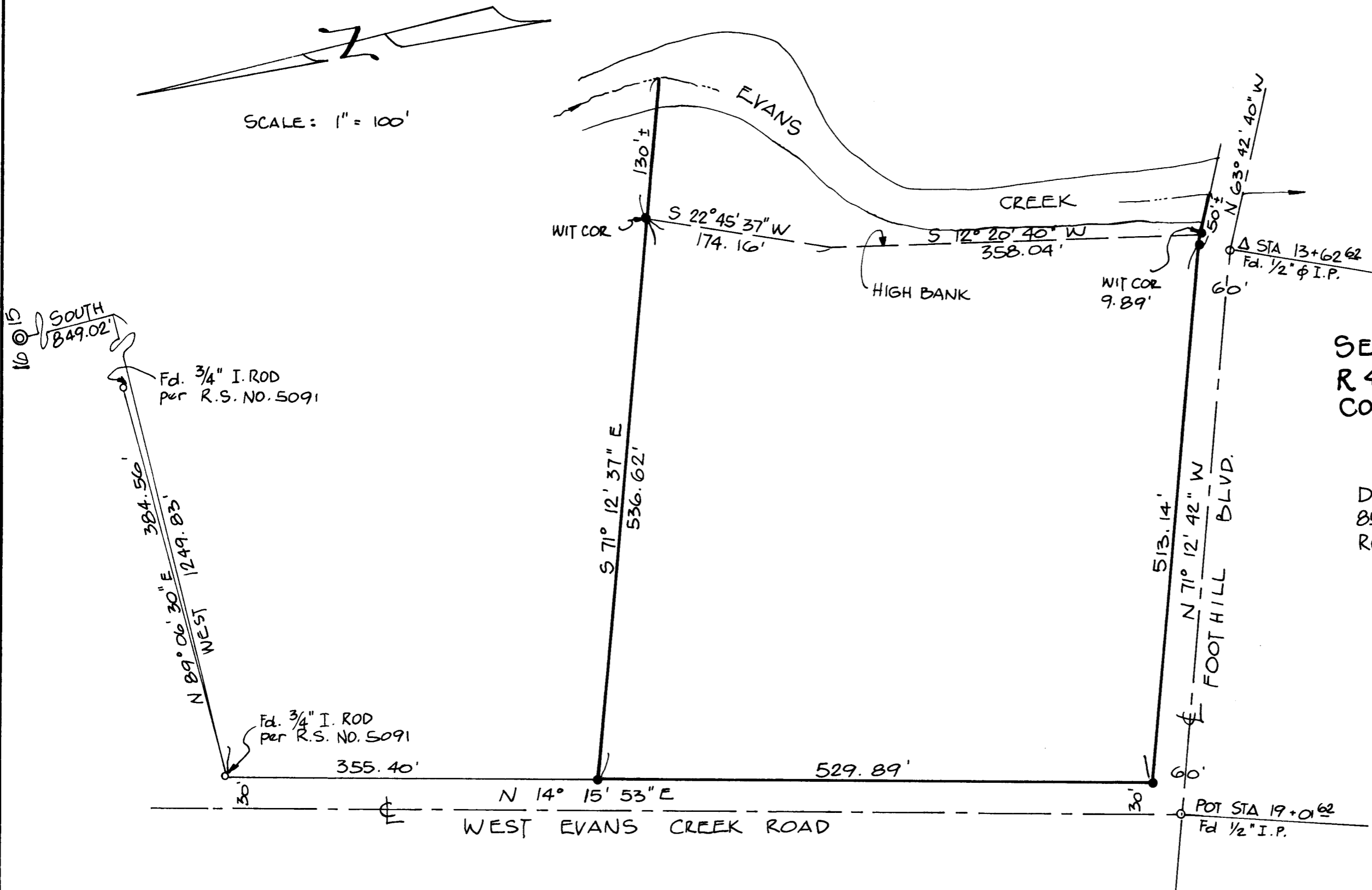

**SURVEY**  
 IN  
 SE 1/4 SEC. 16, T36 S.,  
 R 4 W, W.M., JACKSON  
 COUNTY, OREGON

FOR  
 DAVID KIRKWOOD  
 8560 ROGUE RIVER HWY  
 ROGUE RIVER, OREGON

**NOTE:**  
 ○ = MONUMENT FOUND  
 ● = 5/8" x 30' STEEL PIN SET  
 ALL BEARINGS BASED ON  $\phi$   
 OF WEST EVANS CR. RD., PER R.S.  
 NO. 5091

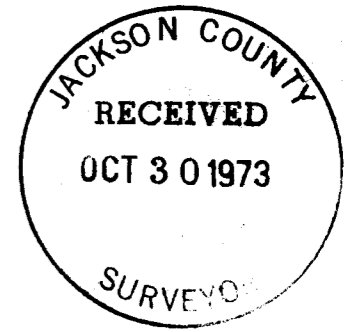

PER E. ZIMMERLUND  
 CONSULTING ENGINEER  
 ROGUE RIVER, OREGON  
 W.O. 273-A, OCT. 1973

## SURVEY NARRATIVE TO COMPLY WITH PARAGRAPH 209.250 O.R.S.

SURVEY FOR: David Kirkwood  
8560 Rogue River Highway  
Rogue River, Oregon

LOCATION: In the Southeast Quarter of Section 16, Township 36, Township 36 South, Range 4 West of the Willamette Meridian, Jackson County, Oregon.

PURPOSE: To survey and monument the parcel of land as shown on the attached plat.

PROCEDURE: Beginning at a 3/4" diameter iron pin, which bears South 849.02 feet and West 1249.83 feet from the quarter corner common to Sections 15 and 16, Township 36 South, Range 4 West, per recorded survey No. 5091 on file at the Jackson County Surveyor's Office; thence I run South 89°06'30" West 31.08 feet to the center of West Evans Creek Road; thence I run South 14°15'53" West along said centerline 904.90 feet to the intersection with the centerline of Foothill Boulevard; thence South 71°12'42" East along the centerline of Foothill Boulevard 30.10 feet; thence North 14°15'53" East 30.10 feet, at which point I set a 5/8" x 30" iron pin; set pins as shown on the accompanying plat.

All bearings per recorded survey No. 4049.

Survey was executed with a T-16ED Transit Theodolite and 200.00 foot steel chain.

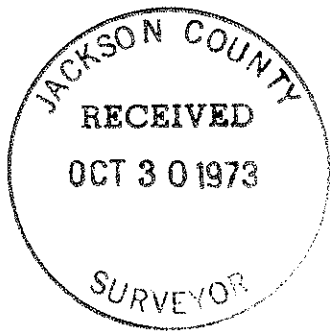

10/26/73