

5425

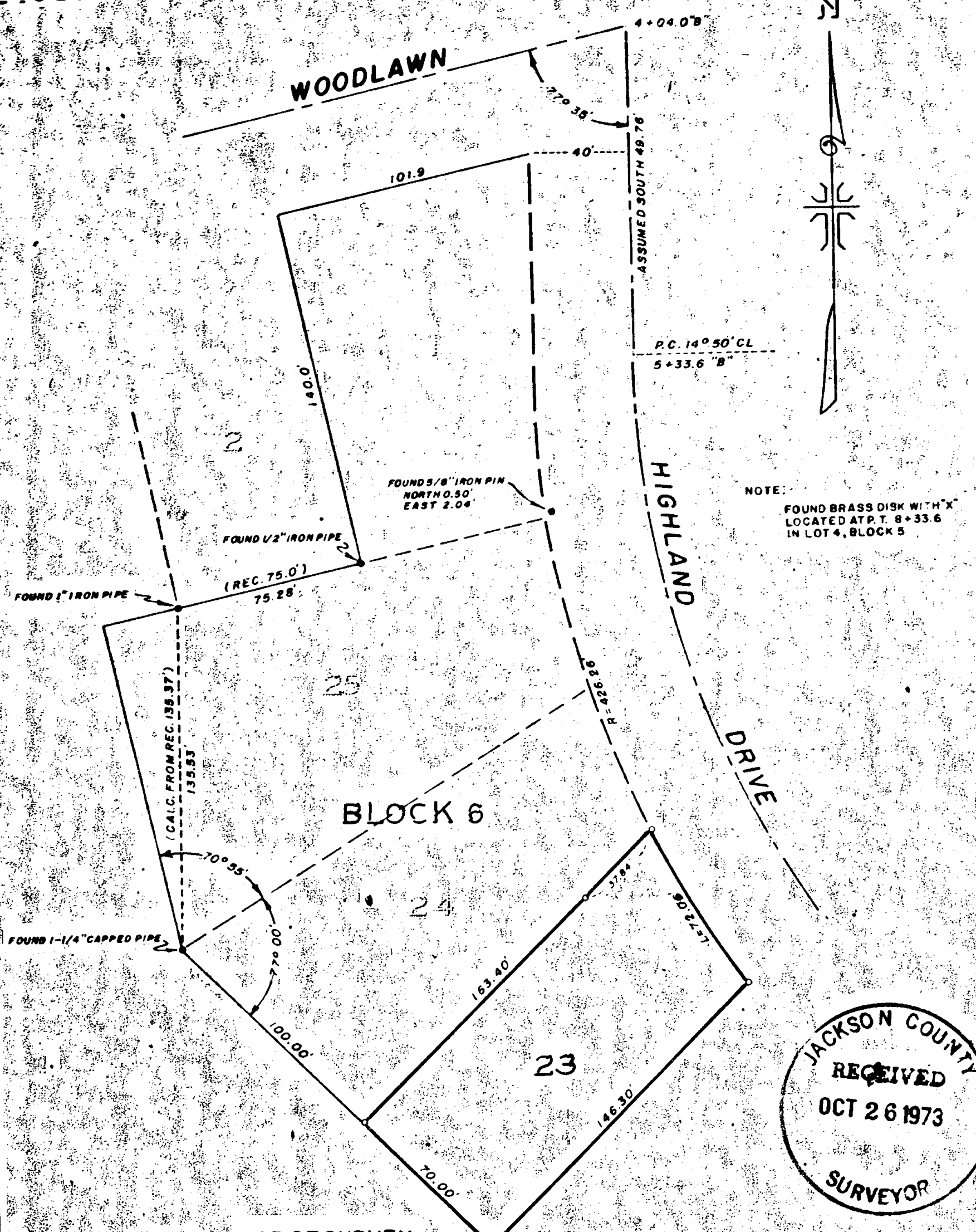

NOTE: FOUND BRASS DISK WITH "X" LOCATED AT P.T. 8+33.6 IN LOT 4, BLOCK 5

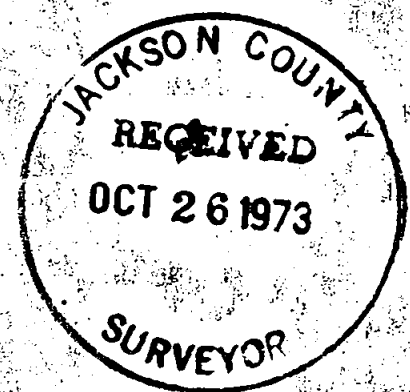

MAP OF SURVEY
 LOCATED IN
 SISKIYOU HEIGHTS ADDITION BLK. 6, CITY OF MEDFORD
 JACKSON COUNTY OREGON
 FOR
 ANN RICE

J. A. HOFFBUHR, REG. L.S., MEDFORD, OREGON
 SCALE: 1" = 50' SEPT. 20 1973
 BASIS OF BEARING NONE
 SET 5/8" X 24" IRON REINFORCING PIN

REGISTERED
 PROFESSIONAL
 LAND SURVEYOR

J. A. Hoffbuhr
 J. A. HOFFBUHR
 MEDFORD, OREGON
 NOV 7 1973

**SURVEY NARRATIVE TO COMPLY WITH PARAGRAPH 209.250
OREGON REVISED STATUTES**

SURVEY FOR: Ann Rice
29 Hawthorne
Medford, Oregon

LOCATION: Tract situated in the Northwest One Quarter (1/4),
Section 29, Township 37 South, Range 1 West, Willamette
Meridian, Jackson County, Oregon.

PURPOSE: To re-establish the property corners of Lot 23, Block 6,
as shown on map accompanying this narrative.

PROCEDURE: Found monuments as indicated on map for control of
survey. Set 5/8 inch iron pins at property corners.

Basis of Bearings--None.

October 8, 1973

J. A. Hoffbuhr
Professional Land Surveyor

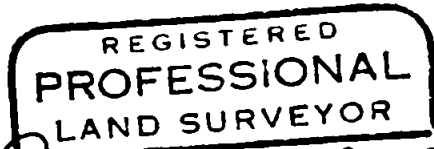
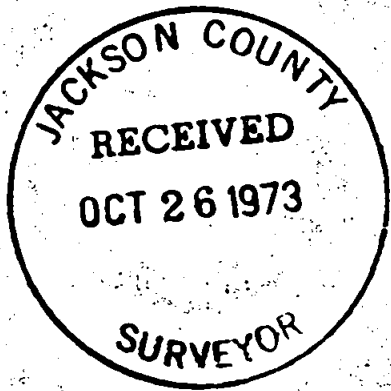

J. A. Hoffbuhr

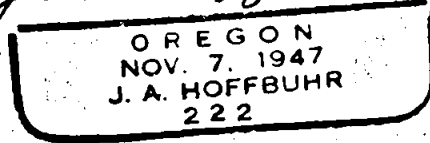

329 37 TW