

5424-A

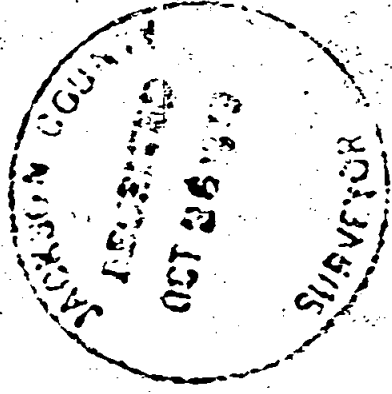

MAP OF SURVEY  
LOCATED IN

NORTH 1/2, S.W. 1/4 OF SEC. 21, T. 35 S., R. 4 W., W.M.  
JACKSON COUNTY OREGON

FOR

DERALDE E. GILMORE

J.A. HOFFBUHR, REG. L.S., MEDFORD, OREGON  
SCALE: 1" = 200'  
BASIS OF BEARING - SOLAR OBSERVATION  
9" SET 5/8" X 24" IRON REINFORCING PIN

5424

5424

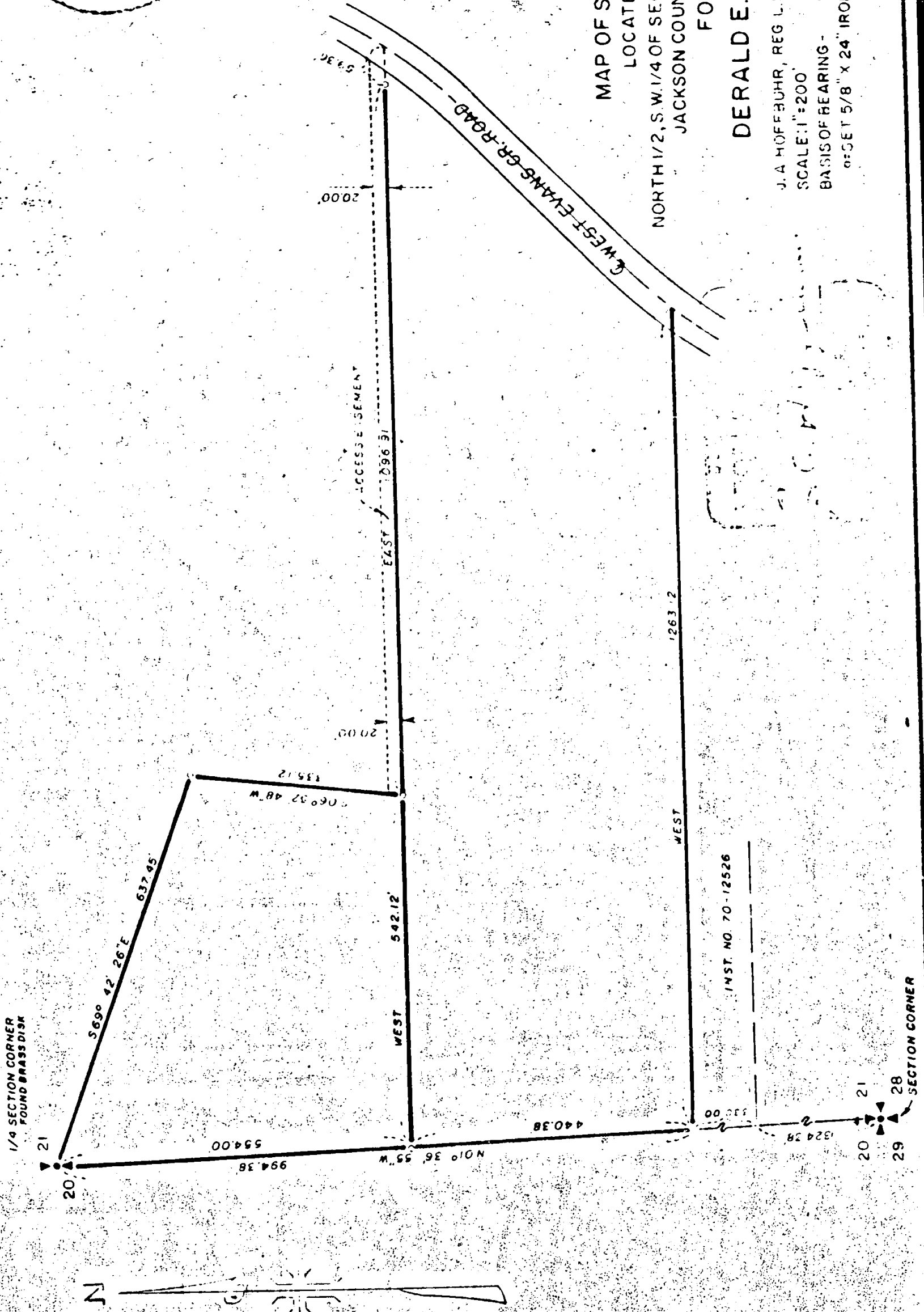

SURVEY NARRATIVE TO COMPLY WITH PARAGRAPH 209.250  
OREGON REVISED STATUTES

SURVEY FOR: Mr. Derald Gilmore  
6135 W. Evans Creek Road  
Rogue River, Oregon

LOCATION: Tract situated in the North One Half (1/2), Southwest One Quarter (1/4), of Section 21, Township 35 South, Range 4 West, Willamette Meridian, Jackson County, Oregon.

PURPOSE: To locate, monument, and describe the tract shown on the attached map.

PROCEDURE: Located the Section Corner, One Quarter Corner, and West Evans Creek County Road as control for this survey. After approximate location of the tract corners was determined by Derald Gilmore, 5/8 inch iron pins were set and described as shown on the attached map. Basis of Bearings--Solar Observation.

October 8, 1973

J. A. Hoffbuhr  
Professional Land Surveyor

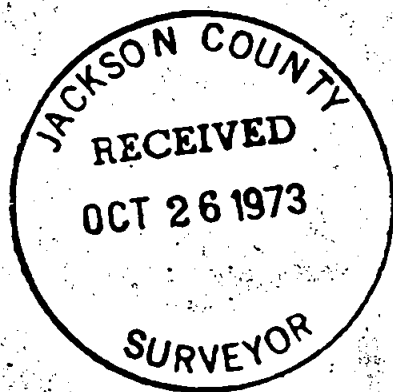

*J. A. Hoffbuhr*

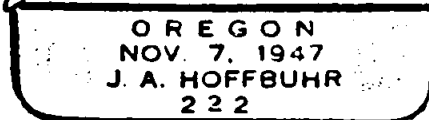

521 T-35 4W