

5423

5423-A

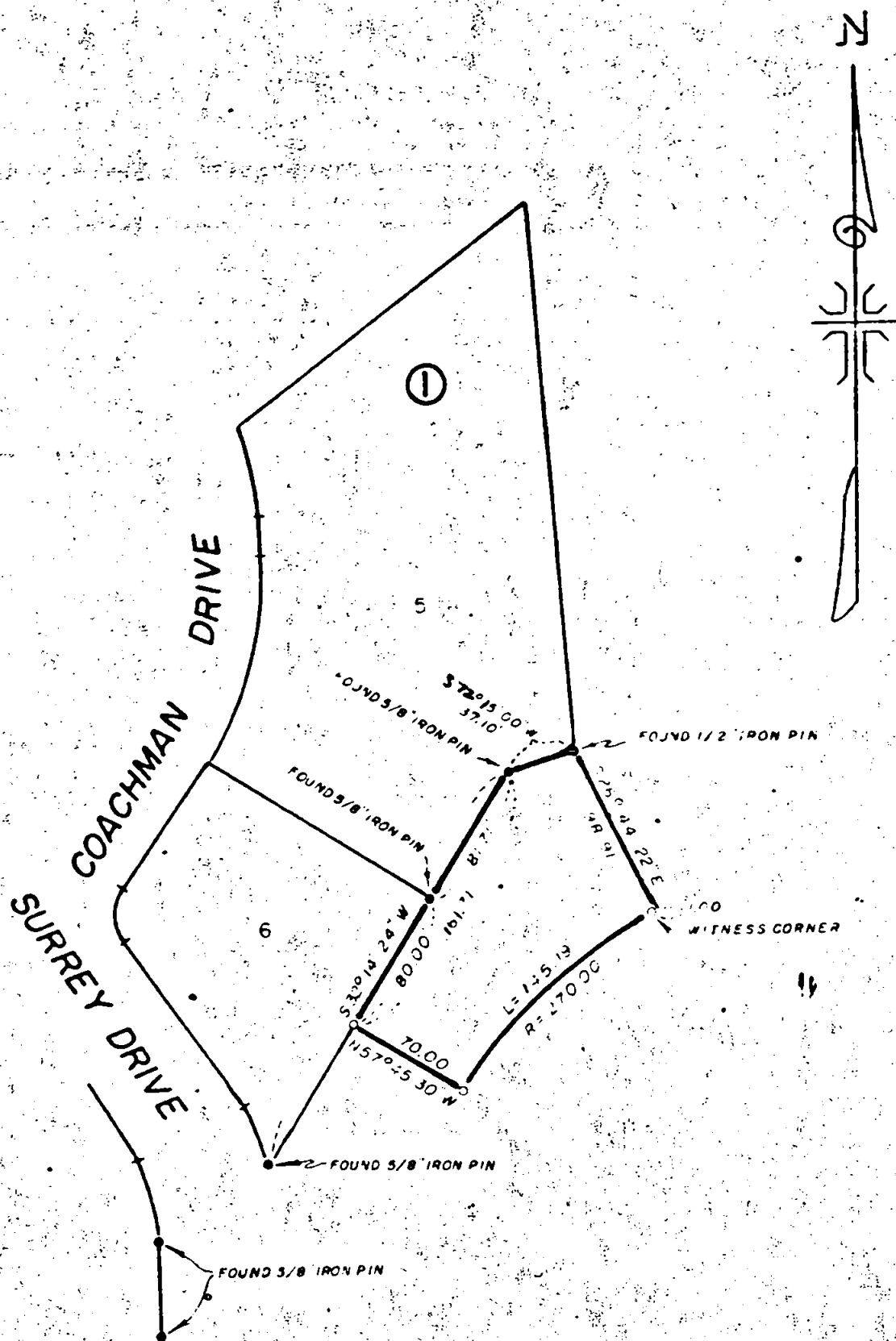

JACKSON COUNTY  
 RECEIVED  
 OCT 26 1973  
 SURVEYOR

MAP OF SURVEY  
 LOCATED IN  
 S.E. 1/4 OF SECTION 32, T. 37 S., R. 2 W., W.M.  
 JACKSON COUNTY OREGON  
 FOR  
 A.E. PIAZZA

J. A. HOFFBUHR, REG. L.S., MEDFORD, OREGON  
 SCALE: 1" = 100' SEPT. 13, 1973  
 BASIS OF BEARING - STAGE COACH HILLS SUBDN. UNIT NO. 3  
 ○ = SET 5/8" X 24" IRON REINFORCING PIN

5423

SURVEY NARRATIVE TO COMPLY WITH PARAGRAPH 209.250  
OREGON REVISED STATUTES

SURVEY FOR: A. E. Piazza  
205 Surrey Drive  
Jacksonville, Oregon

LOCATION: Southeast One Quarter (1/4) of Section 32, Township 37  
South, Range 2 West, Willamette Meridian, Stagecoach  
Hills Subdivision Unit No. 3, Block 1, Lots 5 & 6,  
Jackson County, Oregon.

PURPOSE: To locate, describe and monument the tract as shown  
on the map accompanying this narrative.

PROCEDURE: Locate the property corners monumenting the Easterly  
boundary of Block 1, Lots 5 and 6, as per recorded plat of Stagecoach  
Hills Subdivision Unit No. 3, and set additional property corners as  
shown on the map accompanying this narrative.

Basis of Bearings--Recorded plat Stagecoach Hills Subdivision, Unit  
No. 3.

October 8, 1973

J. A. Hoffbuhr  
Professional Land Surveyor

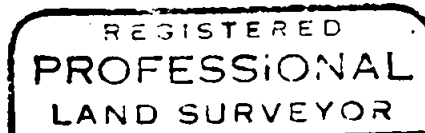
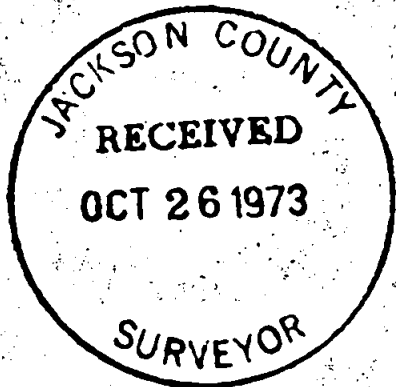

*J. A. Hoffbuhr*

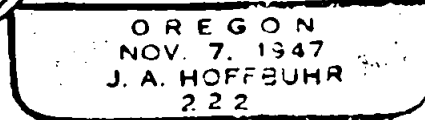

532 T37 2W