

5422

5422-A

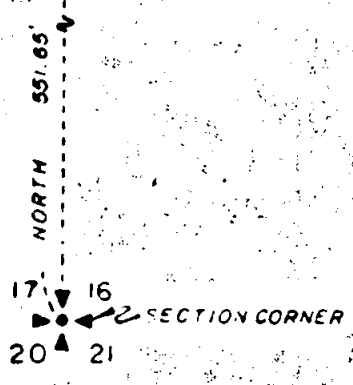
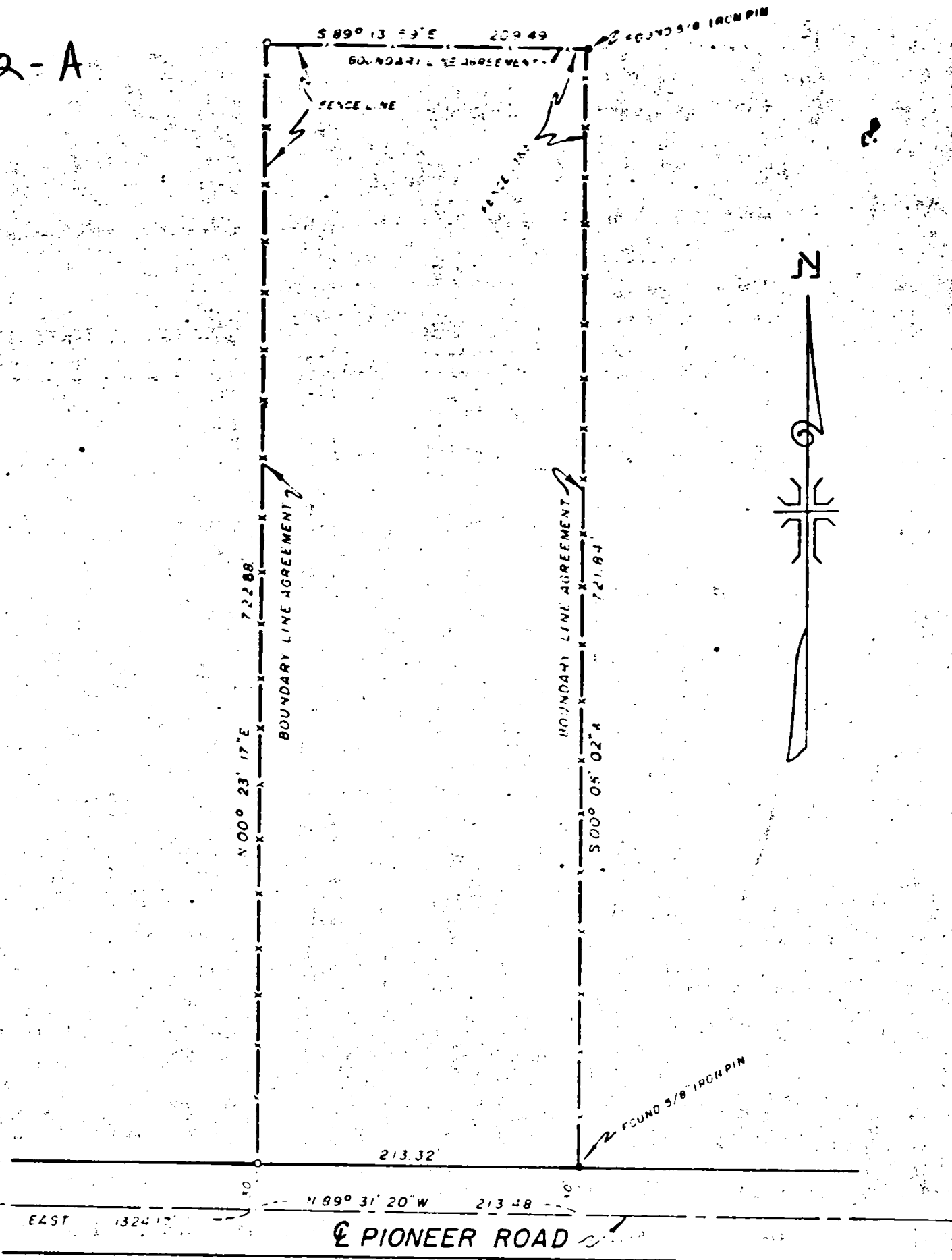

MAP OF SURVEY  
 LOCATED IN  
 S.W. 1/4 OF SECTION 16, T. 38 S., R. 1 W., W.M.  
 JACKSON COUNTY OREGON  
 FOR  
**EDDIE STEELE**

J.A. HOFFBUHR  
 J.A. Hoffbuhr

J. A. HOFFBUHR, REG. L.S., MEDFORD, OREGON,  
 SCALE: 1"=100'      SEPT. 11, 1973  
 BASIS OF BEARING      STATE PLANE COORD.  
 ○=SET 5/8" X 24" IRON REINFORCING PIN

5422

SURVEY NARRATIVE TO COMPLY WITH PARAGRAPH 209.250  
OREGON REVISED STATUTES

SURVEY FOR: Mr. Eddie Steele  
1982 Pioneer Road  
Talent, Oregon

LOCATION: Tract situate in the Southwest One Quarter (1/4),  
Section 16, Township 38 South, Range 1 West,  
Willamette Meridian, Jackson County, Oregon.

PURPOSE: To survey, monument, and describe that tract of  
land as shown on the attached map.

PROCEDURE: Located Section Corner, centerline of County Road  
(Pioneer Road), and existing monuments and fence lines being accepted  
property lines. Established Boundary Line Agreements on existing and  
accepted property lines. Set 5/8 x 24 inch iron pins as shown on the  
attached map.

Basis of Bearings--State Plane Coordinates.

October 8, 1973

J. A. Hoffbuhr  
Professional Land Surveyor

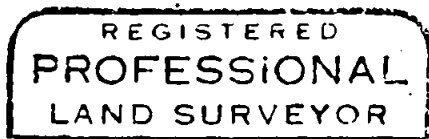
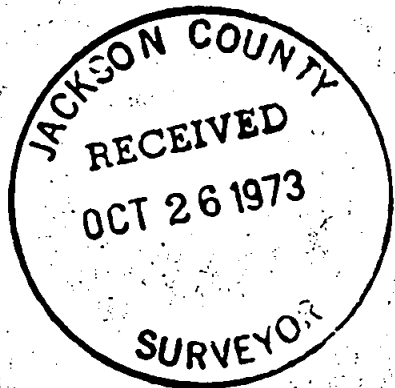

*J. A. Hoffbuhr*



516 T 38 1W