

5421

N.W. CORNER DLC NO 69
FD BRASS DISC

N.W. CORNER, SOUTH 1/2 DLC NO 69

R/S 1979

337.60'

SET 3/8" WITNESS CORNER

S 89° 53' 50" W
304.00'

138.85'

119.15'

S 00° 01' 00" W
337.60'

HANLEY ROAD

337.60'
S 00° 01' 00" W



MAP OF SURVEY
LOCATED IN

N.W. 1/4 OF SECTION 22 T. 37 S., R. 2 W., W.M.
JACKSON COUNTY, OREGON

FOR

BOB HART - REALTOR

J.A. HOFFBUHR MEDFORD OREGON

SCALE: 1" = 40' AUG 17, 1973

BASIS OF BEARING R/S #1979

- SET 3/8" x 24" IRON PIN
- SET NAIL
- FOUND 3/8" IRON PIN

1/2" X 1/2" SCRIBED IN CONCRETE
WITNESS CORNER

304.00

S 89° 53' 50" W

S.W. CORNER, DLC NO 69
FD 1 1/2" G.I. PIPE

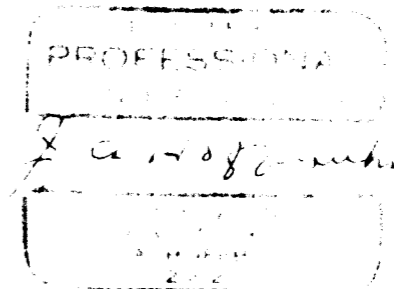

5421

SURVEY NARRATIVE TO COMPLY WITH PARAGRAPH 209.250
OREGON REVISED STATUTES

SURVEY FOR: Bob Hart - Realtor
824 E. Jackson
Medford, Oregon 97501

LOCATION: Tract situate in Northwest One Quarter (1/4) of
Section 22, Township 37 South, Range 2 West,
Willamette Meridian, Jackson County, Oregon.

PURPOSE: To locate, monument, and describe the tract
shown on the attached map.

PROCEDURE: Utilizing the Westerly line of Donation Land Claim
No. 69 and control established by Recorded Survey No. 1979. Property
pins were set as indicated by map.

Basis of Bearings--Recorded Survey No. 1979.

October 12, 1973

J. A. Hoffbuhr
Professional Land Surveyor

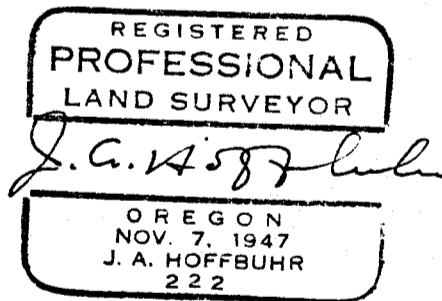
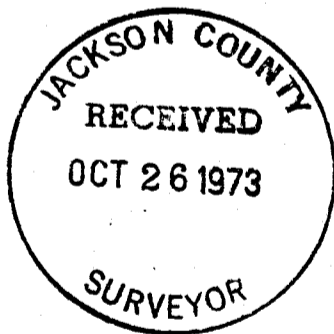

522 37 2W