

5420

5420-A

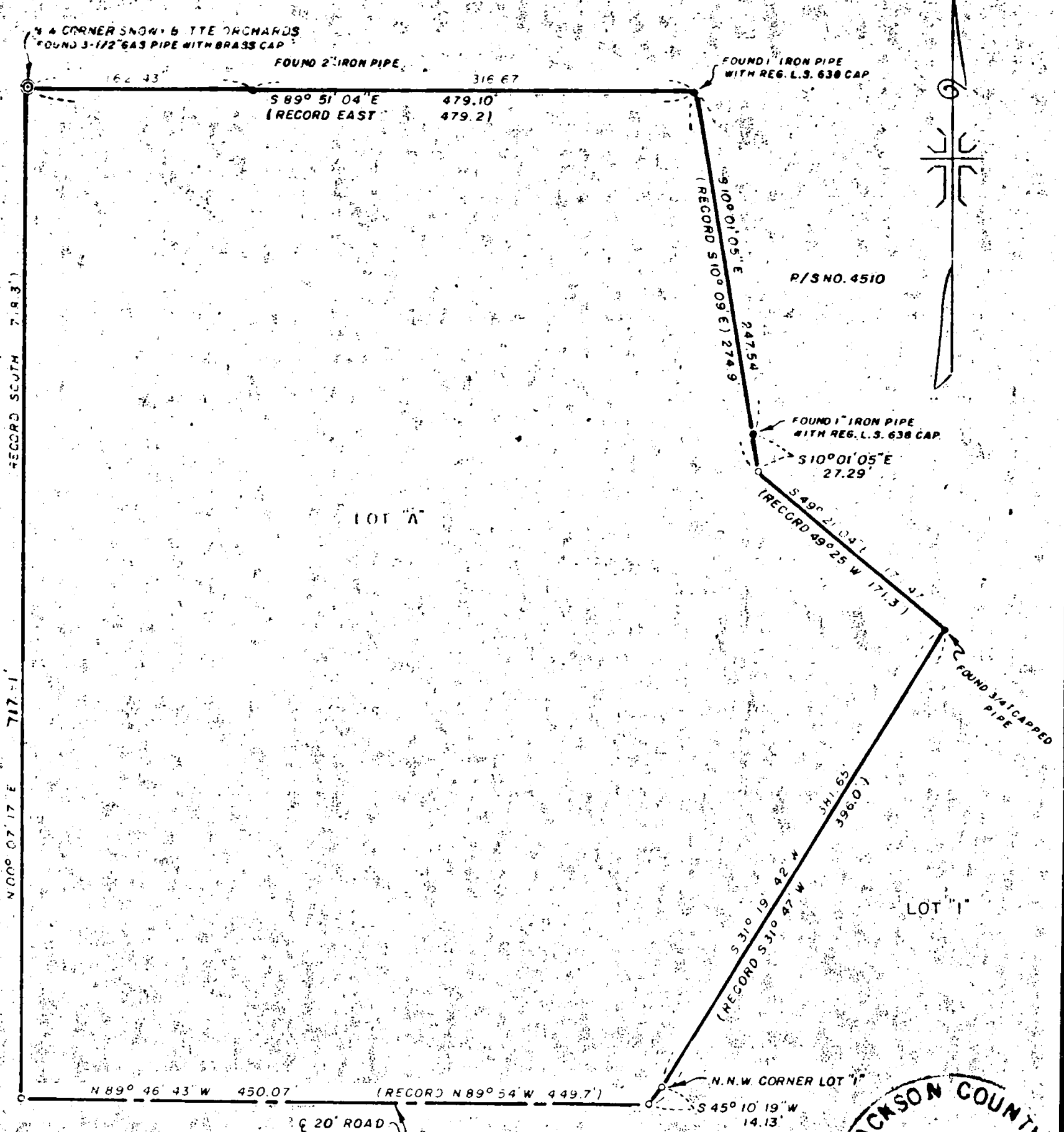

JACKSON COUNTY
 RECEIVED
 OCT 28 1973
 SURVEYOR

MAP OF SURVEY
 LOCATED IN
 LOT "A" OF SNOWY BUTTE ORCHARD SUBDIVISION
 JACKSON COUNTY OREGON
 FOR
LAWRENCE LEONARD

J. A. HOFFBUHR
 REG. L.S.
 MEDFORD, OREGON
 JULY 27, 1973

J. A. HOFFBUHR, REG. L.S., MEDFORD, OREGON
 SCALE: 1"=100' JULY 27, 1973
 BASIS OF BEARING - SNOWY BUTTE ORCHARD SUBDIVISION
 o=SET 5/8" X 24" IRON REINFORCING PIN

5420

SURVEY NO. 5420

SURVEY NARRATIVE TO COMPLY WITH PARAGRAPH 209.250
OREGON REVISED STATUTES

SURVEY FOR: Lawrence Leonard
214 Snowy Butte Road
Central Point, Oregon

LOCATION: Tract situate in the Northeast One Quarter (1/4),
Section 10, Township 37 South, Range 2 West,
Willamette Meridian, a portion of Tract A, Snowy
Butte Orchards, Jackson County, Oregon.

PURPOSE: To locate, monument, and describe the tract shown
on the attached map.

PROCEDURE: Utilizing control established by Recorded Survey
No. 4510, the property corners of the tract were set as indicated
on map. Prior surveys which traversed the boundary of Snowy Butte
Orchard Subdivision were also used.

Basis of Bearings--Recorded Survey No. 4510.

October 12, 1973

J. A. Hoffbuhr
Professional Land Surveyor

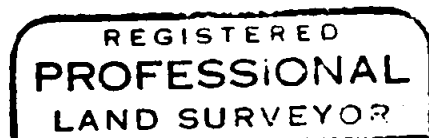
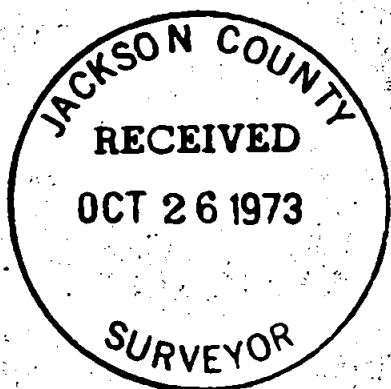

J. A. Hoffbuhr

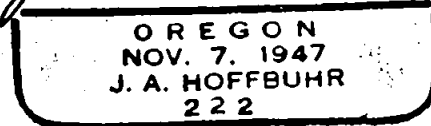

510 T 37 2 W